Today

What Is Courage? And What Is Radicalism? In Prison, for Pay Another Milestone

—By Arthur Brisbane—

Copyrighted, 1921.

You read of many heroes. What do you think of this one? Homer J. Arnn found himself on the edge of the Grand Canyon, in charge of eleven horses loaded with the deadly explosive TNT to be used in blasting for a bridge. One animal became frightened and three were crowded over the edge. Pushing in among the struggling pack horses Arnn, government "packer," cut a rope that let three of the horses drop into the canyon and saved the rest.

If you have ever looked down, a mile or so, into the Grand Canyon, imagine eleven horses loaded with TNT struggling on the edge and yourself mixed up with them cutting the rope.

What is courage—absence of fear or absence of nerves, or pride, or what?

Certain Presbyterian ministers are denounced, accused of preaching "radicalism." Perhaps the reverend gentlemen had been reading the epistle that James, brother of Christ, wrote to the twelve tribes. Take the start of chapter 5th:

"Go to now, ye rich men, weep and howl for your miseries that shall come upon you.

"Your riches are corrupted and your garments are moth-eaten."

Meditating on that might turn a Presbyterian toward radicalism. And read further:

"Behold the hire of the laborers who have reaped down your fields, which is of you kept back by fraud, crieth; and the cries of them which have reaped are entered into the ears of the Lord of Sabaoth."

If a Bolshevik from Russia talked like that at Ellis Island, would they let him in? They would NOT.

What is radicalism?

In some parts of this glorious country saloonkeepers, sentenced to imprisonment for violating the prohibition law, hire a man for a hundred dollars to spend their terms in jail.

In some places also, if you want to be a lawyer, you can hire a substitute to pass the examination for you and can even get "proof" of your having attended a law school that you never saw.

In China, a man condemned to death, could, until recently, hire somebody else to have his head cut off as a substitute. Often the substitute sacrificed his head to get the money for his parents. Among savages the chief will sacrifice a beautiful young girl or several beautiful young girls to appease a god supposed to be angry at the chief. In comparison with China and Africa, we are still "civilized."

Lieutenant Coney has flown across the United States from San Diego to Jacksonville, in twenty-two hours and thirty minutes. That is a milestone on the road of human progress. It means going to Europe soon between sunrise and sunrise, it means eventually going around the world in twenty-four hours. Man now has conquered space, and the law of gravitation, with his wireless and his flying machine. The next thing is to conquer himself; stop cutting other men's throats, and calling that operation patriotism.

The case of Miriam Ruben, a little girl at Waukegan, Ill., will not please some "regular" doctors, but is interesting to osteopaths, who have sense enough to know that the skeleton is as important to a human being as the iron framework to a skyscraper.

The child afflicted with "talking sickness" talked steadily for two hundred and twelve hours and must have died soon.

The second and third vertebrae were out of place, causing pressure on a nerve. Inhibition, power of self-control, was lacking. The vertebrae were adjusted, and the talking stopped. Millions of men have been weakened by drugs and in 60 days by bleeding, when a slight adjustment of the skeleton and mechanical stimulation of nerve energy would have cured their trouble.

John Nicholas Brown, frequently mentioned in newspapers for years past as "the richest baby," celebrated his twenty-first birthday last Monday, and became master of his fortune. It amounted to twenty-five millions fifty years ago, and now amounts to many times twenty-five millions.

Part of this fortune, in the hands of the young man's grandfather, founded Brown University. What will the Mr. Brown of 1921 do with his money? This piece of news emphasizes the wisdom of the old Americans that prevented tying up money for more than two lives, thus limiting accumulation.

SINN FEINERS DEFEAT BRITISH TROOPS

U. S. GOVERNMENT WEATHER FORECAST

Boston and vicinity: Fair tonight and probably Saturday; rising temperature; moderate west to northwest winds.

Sun rises at 6:36; sets at 5:29.
Moon rises at 9:08 p. m.
High tide at 1:14 a. m.; 1:37 p. m.
Temperatures: Maximum 19; minimum 6; average still 13 a. m. 15.
Light and vehicles at 5:30 p. m.

BOSTON AMERICAN

LARGEST EVENING CIRCULATION IN NEW ENGLAND

10 P.M. EDITION

VOL. 17—No. 283 BOSTON, FRIDAY, FEBRUARY 25, 1921 PRICE THE CENTS

Copyright, 1921, by N. E. Newspaper Pub. Co.

Registered U. S. Patent Office.

DORCHESTER WOMAN CHASES BURGLAR

HERMAN BERNSTEIN'S REPLY to FORD

Following is the third of a series of articles by Herman Bernstein in reply to Henry Ford:

Henry Ford—Dupe of German Anti-Semitic and Russian Black Hundreds.

By HERMAN BERNSTEIN

Author and journalist of international reputation, authority of Judaism, who was a passenger on Henry Ford's "Peace Ship," and who, on behalf of American Jewish Committee, has spent months investigating Ford's anti-Semitic propaganda.

Copyright, 1921, by Boston American.

New York, Feb. 25.—In February, 1919, shortly after my return to New York from Siberia, where I was accredited as war correspondent to the American Expeditionary Forces, an American officer of the military intelligence department, submitted to me a "document" which he said he considered of great importance and of far-reaching significance. He wanted me to examine it and give him my opinion of it.

Herman Bernstein

He said that the manuscript had been translated from a Russian book, published in 1905, the entire edition of which was afterward destroyed. He told me that he had studied the "document"

Continued on Page 4, Column 1.

SPURNS MILLION TO WED

PORTLAND LIBRARY BARS FORD'S PAPER

OFFICER OF CADETS AMONG SLAIN

Battle of Ballyvourney One of Fiercest Yet Fought in Irish Warfare

By International News Service.

Dublin, Feb. 25.—One of the biggest battles in the warfare which has been raging in Ireland was fought today near Ballyvourney, when the crown forces were defeated by a heavy section of the Irish Republican Army.

It is known that two members of the Crown forces were killed and upwards of six wounded, but the total casualties have not been checked up.

One of the dead was Major Grant, commanding the Black and Tan police. There were more than 100 Black and Tans were passing through the Coolea district west of Macroom, when they ran into roads that had been mined.

An attack was opened upon the lorries with the Sinn Feiners firing from behind barricades.

From a skirmish the engagement grew into a furious battle with the crash of gunfire audible for miles. Reinforcements of heavily-armed police were rushed to the scene

Continued on Page 3, Column 4.

TRUSTEES REMOVE IT FROM FILES

Portland Library Officials May Bar Ford's Weekly Paper Permanently

Portland, Me., Feb. 25.—Henry Ford's weekly, the Dearborn Independent, has been temporarily removed from the files of the public library here.

Although no formal action was taken by the trustees on the question of withdrawing it entirely, the matter will be taken up at the next meeting.

Secretary V. C. Wilson declares that the matter is under consideration and an investigation is now being conducted.

HARDING'S INAUGURAL PLANS UP TO WILSON

Washington, Feb. 25.—President Wilson has received a letter from President-elect Harding stating that the President-elect's inaugural plans will be made to conform to Mr. Wilson's wishes in so far as the President's participation in the inaugural is concerned, the White House announced today. President Wilson is desirous of following all precedents and will participate as far as his physical condition permits, it was announced.

Secret Bride

Georgette Cohan, daughter of George Cohan, who wed at Florida resort.

Palm Beach, Fla., Feb. 25.—Georgette Cohan, daughter of George Cohan, theatrical producer, eloped last night with J. William Souther, a popular young member of the Winter colony.

They were married at West Palm Beach, and then, like a bridal couple in one of her father's musical comedies, joined a party aboard Jesse Lilyencrop's yacht and calmly announced what they had done.

The bride is twenty years old, and is herself an actress of talent, having appeared in London in "Mr. Pim Passes By" and "Peter Pan." Barrie praised her interpretation of the latter part.

What stand her father will take is interesting the colony, as he had set his heart on keeping her on the stage under his direction.

Mrs. Souther's mother, Cohan's divorced wife, was known on the stage as Ethel Levy, and is now the wife of Claude Graham White, the British aviator.

SEA ROVER REFUSES TO ACCEPT FORTUNE

South End Man Prefers Irish Colleen to Scotch Lass and Estate

Supposing you were a man twenty-eight years old and left $1,158,000 by a rich uncle with the understanding that you marry a girl you didn't love and give up one you did?

That is the predicament in which Arthur G. McLaughlin of No. 185 West Canton street, South End, finds himself.

McLaughlin is a seafaring man and known in shipping circles as "Captain." He was born in Spanish Honduras, Central America. He resembles a Spaniard and would never be

Continued on Page 3, Column 7.

COURAGE OF WIFE FOILS THIEF

Forces Bold Robber to Abandon $2,500 in Valuables and Flee From Home

Quick wit and rare courage saved Mrs. Thomas A. Clements, No. 95 Esmond street, Dorchester, more than $2,00 and defeated the well laid plans of a burglar early today.

The robber entered the house through the cellar, forcing open a rear window. After ransacking the lower floors and piling up a quantity of silverware, including a number of trophies won by Mr. Clements, the thief mounted to the second floor, where the family was asleep.

He went first to the room occupied by Miss Esther Rafferty, of No. 6 Greenville street, Roxbury, a relative of Mrs. Clements, and took $14 from her handbag.

Then he entered the bedroom of Mr. and Mrs. Clements and took four

Continued on Page 3, Column 8.

TRAIN BANDITS GET $125,000 FROM MAILS

Roodhouse, Ill., Feb. 25.—Three men, armed with rifles, held up a train running from Kansas City to Chicago early today and escaped with registered mail.

It is reported that the bandits obtained $125,000 shipped by a Kansas City bank to one in Chicago.

The robbery occurred near East Quincy, Ill., but was not reported to officials until the train arrived here early today.

An attempt to rob the same train was made three weeks ago, but the bandits were driven off by the crew.

According to Engineer Donahue, the bandits halted the train near Louisiana, Mo., by waving flags. As he slowed down three men leaped on the fender of the engine and crawled to the engine, covered Donahue and the fireman with their rifles and forced them to detach the mail coach and baggage car from the train.

The bandits forced the engineer to drive a mile or more ahead, which brought them across the Mississippi River to Sal, Ill. There two robbers guarded the train crew while the third entered the mail coach and robbed it.

The bandits deserted the train and disappeared in the darkness.

The "Hummer" left Kansas City at 5:25 p. m. yesterday.

COLDEST IN HUB EIGHT DEGREES ABOVE

The temperature rose steadily today after one of the coldest nights of the year, in which the mercury went to zero in parts of New England.

The coldest in Boston in the last twenty-four hours was 8 above, which was the temperature at 7 o'clock this morning. The low temperature, coming after the melting of the snow, caused hard going on the streets early today, particularly for horses. Sidewalks which were not sanded were also decidedly uncomfortable for pedestrians.

Some low temperatures in Greater Boston were: South Boston, 18 above; Fields Corner, 8; Mattapan, 9; Chelsea, 10; Revere, 8; Dedham, 10; Malden, 8; Medford, 4; Melrose, 6; Brookline, 9; West Roxbury, 7; Winthrop, 12; Roxbury Crossing, 12.

Concord, N. H., reported zero weather during the night. Unofficial returns showed that it was even colder in Northfield, Vt., and Greenville, Me.

TEMPERATURES.

1 a. m.	15	above
2 "	13	"
3 "	12	"
4 "	11	"
5 "	10	"
6 "	9	"
7 "	8	"
8 "	11	"
9 "	12	"
10 "	15	"
11 "	19	"

MAY LAUNCH ROYAL REVOLT IN GERMANY

Berlin, Feb. 25.—A monarchist revolution may be launched in Germany during the indemnity conference in London next month, according to the newspaper Deutsche-Allgemeine Zeitung today. The newspaper, which is owned by Hugo Stinnes, puts the matter in the form of a query, thus: "Will unknown monarchist forces use the London conference as an excuse to precipitate an attempted royalist revolution?"

Allies Tricked U. S. in Giving Yap to Japan

Washington, Feb. 25.—Several sharp diplomatic exchanges between the United States and Great Britain over the disposition of the important island of Yap preceded Secretary Colby's formal note to the League of Nations Council protesting its award to Japan, it was learned authoritatively today.

In the same quarter it was revealed that the government is in the possession of evidence showing that the records of the peace conference were at least changed if not falsified to substantiate the claims of Japan to its possession of Yap, which is the key to the Trans-Pacific communication system.

Under the agreement to which President Wilson gave his consent at the conference it was understood that certain islands in the Pacific were to

Continued on Page 2, Column 1.

730,486 Whites in Boston Population

Washington, Feb. 25.—The 1920 population of Boston, announced as 748,060, consists of 730,486 whites, or 97.7 per cent; 16,382 negroes, or 2.2 per cent., and 1,212 all other races.

CARUSO FLOODED WITH BIRTHDAY TELEGRAMS

New York, Feb. 25.—Enrico Caruso received many telegrams and other messages, all of them expressing joy at his continued improvement in health. The occasion for the flood of messages is the fact that today is the tenor's forty-eighth birthday. The bulletin of his physicians declared that he is improving slowly, but satisfactorily.

N. Y. CHIEF INSPECTOR INDICTED FOR GRAFT

New York, Feb. 25.—Charged with taking unlawful fees, Chief Inspector William J. Lahey of the police department was indicted here in connection with former Governor Whitman's inquiry into alleged graft in the city administration. Several members of the police automobile squad were also indicted. Lahey is specifically charged with accepting $50 for the recovery of an automobile.

TAUNTON MAN KILLED BY GAS EXPLOSION

Taunton, Feb. 25.—Leon R. Lincoln, thirty-one years old, of No. 4 Orchard street, was instantly killed today when a water gas seal he was repairing at the Taunton Gas Light plant exploded, hurling him from a ladder on which he was standing. No one else was injured.

FATHER JOHN'S MEDICINE

Has a record of 50 years' success in treating coughs and colds. No drugs.—Advt.

COMING

HOME BEAUTIFUL EXPOSITION

Mechanics Building

APRIL 16 TO 30

Advertisement.

JA

THE BEST SMOKE AT ANY PRICE

Allen & Fisher

BOSTON, MASS.

$5,000 IN 8 AWARDS

PICTURE PLAY TITLE TEST

WHAT PLAY IS THIS?

WATCH FOR DETAILS IN THE

Boston Daily American and Boston Sunday Advertiser

U. S. AND BRITAIN DIFFER OVER PROTEST ABOUT YAP

RECORDS FALSIFIED TO GIVE ISLAND TO JAPAN

Continued From First Page.

go to Japan. No mention of Yap was made. In addition the President made the specific reservation that the disposition of Yap should be left to the international communications congress which was to meet later to allocate all of the German cables seized during the war.

Examination of the records subsequently made reveals that the "secrets" has mysteriously disappeared and in its place the name of Yap and other German islands in the Pacific inserted as having been ceded to Japan, one Senator, a member of the Senate Foreign Relations Committee, said today. He added that the reservations made by the President had been completely obliterated from the record.

The exchanges between the United States and Great Britain were an outgrowth of the individual notes which were addressed to her together with France, Italy and Japan by the State Department before the note was transmitted to the league council. These notes set forth in plain terms the understanding of this country of the disposition made of Yap at the conference, and made the announcement that the United States would make a formal protest to the league if the award to Japan was allowed to stand.

U. S. INSISTED ON RIGHTS.

In her reply, Great Britain took the position that the United States legally could make no protest to the [illegible] as she was not a member of it, and the suggestion was made that the league's decision be allowed to stand and this government take up the question of the possession of the island direct with Japan.

The State Department promptly declined to enter into any such negotiations. As the United States is one of the "allied and associated powers" which prosecuted the war, she has an equal interest with the other Allies in all the territory and cables surrendered by Germany. The American government therefore insisted in dealing with all her associates en masse and not with any one of them.

Moreover, as the agreement to reserve the island of Yap for disposition at the Communications Conference had been made by all the Allies at the Peace Conference the State Department insisted that the Allies be as good as their word.

The incoming Harding administration stands ready to back up the drastic action taken by Secretary Colby to the limit, it was learned tonight.

SENATE BACKS DAVIS.

Republican leaders in the Senate, who are fully apprised of the situation before the note was transmitted and through the Foreign Relations Committee gave their formal approval to the action taken by the State Department.

On two occasions, Norman H. Davis, Under Secretary of State, appeared before the Senate Foreign Relations Committee, and laid the entire proposition before it.

On his second visit, Assistant Secretary Davis told the committee that the situation required vigorous treatment and upon his request Senator Lodge, chairman of the committee, drafted a letter to the State Department giving the official approval of the committee to any action the Secretary of State might deem necessary.

One member of the Senate Foreign Relations Committee said today that if Japan absolutely refuses to concede the United States equal rights on Yap and the League Council supports her, the United States will build its own cables across the Pacific and its Asiatic as well.

These cables, he said, will be owned and operated by the government and preclude in the future the repetition of the difficulty now facing the country.

GEDDES SEES COLBY.

The strong necessity of using Yap as a cable station was pointed out by Senator Hitchcock of Nebraska, also a member of the Foreign Relations Committee. This country, he said, already has direct communication with the Philippines, but because of the great depths traversed the cable frequently breaks and the service is unsatisfactory. If this condition is to be remedied, he asserted, Yap must be used as a relay station.

U. S. Must Cede Yap or Send Navy, Say Experts

Paris, Feb. 25.—"The only way for the United States to get the Japanese off the Island of Yap is to send a navy and land force of occupation."

This remark was made to the Universal Service staff correspondent today by a leading Japanese authority on international law who has closely studied the legal aspects of the American demand upon the League of Nations for a revision of the Yap mandate.

While this view of the situation is portentously grave, nevertheless it represents, in the view of observers here, the only possible solution of the mandate problem.

After conversations with both league and American embassy officials it can be stated authoritatively that the league council will suggest that the whole matter be postponed to a future meeting at which American representatives will be present. They will be invited to explain the American viewpoint. This is, of course, simply an astute move to make President Harding admit the league's official existence by appointing a delegate to plead before it.

That the subject is regarded as most urgent and important by the allied chiefs is proven by the fact that most of the morning was taken up by telephonic conversations between the league council and London. Balfour had a long talk with Lloyd George and Minister Bourgeois consumed much time talking to Premier Briand.

As a result of the conversations it is certain that America's note will be shelved until the big three have finished their conferences in London and can give time to framing an answer.

The League's probable invitation to President Harding is thus revealed as merely a means to gain time, since whatever the supreme council's decisions are, the United States will be bound to accept unless she decides upon direct action by her navy.

CANDIDATE

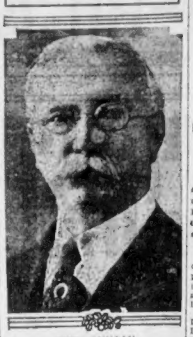

JAMES DUNCAN.

LABOR BOOMS DUNCAN FOR CABINET

Powerful Drive In Favor of Quincy Man Is Launched By Leaders

St. Augustine, Fla., Feb. 25.—President-elect Harding today confirmed reports of the appointment of Herbert Hoover of California as Secretary of Commerce and Henry Wallace of Iowa as Secretary of Agriculture.

A powerful drive is being made by organized labor in favor of James Duncan of Quincy, international president of the Granite Cutters' Union, as a member of President-elect Harding's Cabinet.

The reported selection of James J. Davis of Pittsburgh as Secretary of Labor failed to meet labor's approval and a telegram of protest was sent to Mr. Harding by officials of the American Federation of Labor.

While these officials refrained from naming any special candidate, they appealed for the appointment of a recognized representative of organized labor.

Duncan, who is vice-president and member of the executive council of the American Federation of Labor, is said to be acceptable to practically all labor men and has the backing of Senator Lodge.

The Senator conferred with Harry M. Daugherty, who is to be Attorney-General, and it is understood that Daugherty then telephoned Mr. Harding in Florida and told him that Duncan was strongly urged.

Duncan himself, accompanied by a delegation of strong labor men, is in Washington, it is stated, actively presenting his own case. His appointment is also understood to be favored by Senators Knox and Penrose of Pennsylvania. Duncan has been a lifelong Republican.

While Davis' name was not mentioned in the telegram sent Mr. Harding by the labor men, they said that the appointment of Duncan would be free of a real representative of the working people. According to Senator Lodge, as far as he could learn, Davis had no support from organized labor and did not represent anything.

Among the signers of the telegram were Samuel Gompers, president; Frank Morrison, secretary of the American Federation of Labor; all members of the executive council and heads of affiliated unions.

$5,000 IN AWARDS PICTURE PLAY TITLE TEST

WHAT PLAY IS THIS? WATCH FOR DETAILS IN THE Boston Daily American and Boston Sunday Advertiser

THIEF IS CHASED BY DORCHESTER WOMAN

Her Courage Foils Crook's Work and Prevents the Loss of $2,500

Continued From First Page.

suits of clothes and a fur coat valued at $1,000.

AROUSED SLEEPING WOMAN.

It was at that point that he made his first mistake. He became careless and tripped over a chair.

The noise awakened Mrs. Clements, who called out:

"Is that you, Jim," believing it one of the boys in the house.

The tone of the thief's reply roused her suspicions and she jumped from bed and followed him into the hallway.

Hearing her coming the robber ran down the stairs followed by Mrs. Clements, with Mr. Clements just behind his wife.

In the kitchen the thief jumped through an open window and disappeared. Mr. Clements tried to follow him but Mrs. Clements ran to the front door and caught sight of the thief running down the street.

Still in her night clothes and without even her slippers on her bare feet, she dashed in pursuit, crying at the top of her voice for assistance.

Her cries appeared to frighten the fugitive, for he dropped virtually all of the loot he had taken with him, except two pairs of trousers belonging to Mr. Clements, and the money he had taken from Miss Rafferty.

BURGLAR ESCAPES.

As he neared the corner Patrolman Keans and Kelley of the Mattapan station, hearing the shouts of Mr. Clements who had joined his wife in the chase, came running to the rescue. The burglar seeing them coming, dodged into a yard and escaped.

In the dining room a heap of booty, including silver loving cups and other trophies won by Mr. Clement, who is the president of the Dorchester Gentlemen's driving Club and an archery enthusiast, had been piled by the robber.

Mr. Clements reported to the police that yesterday afternoon, while in Boston on business, his pocket was picked by three men who jostled him in the subway, and $41 taken.

"TRAGEDIES OF NAN" FOR WELLESLEY FUND

Wellesley College girls turned stage hands today and shifted scenery, did the painting and instead of call "boys" were call girls.

Frances Powell.

The occasion was the performance of Masefield's play, "The Tragedies of Nan," at the Copley Theatre, to swell the Wellesley Fund. All the male parts were taken by girls.

Frances Powell, '21, of Atlanta, Ga., took the part of the bland, young hero Artie Pearce, always making love and not saying funny things that kept the house in a constant chuckle.

Miss E. Weidenbach, treasurer of of the dramatic association at Wellesley, helped to make the event a big big success. Leading parts were played by Rebecca S. Hill, '21, Scranton, Pa.; Dorothea Smith, '23, Baltimore, Md.; Ethel Quinn, '22, Gowanda, N. Y.; Louise De Wolfe, Bristol, L. I.; Mary Hughes, Graham, Va.; Elizabeth Brown, Dayey, Neb.; Dane Vermillion, Centreville, Ia.; Eleanor Walden, Hackensack, N. J. Dancing partners were taken by Dorothy Underhill, Jersey City, N. J.; Margaret Gerwig, Pittsburgh, Pa.; Ruth Hastings, Stamford, Tex.; Marion McLean, Detroit, Mich.; Alice Stryker, Washington, N. J.; Norah Cleveland, Upland, Cal.; Gwendolyn Wells, Paoli, Ind.; Marion Lockhart, Ridgeway, Pa.

REFUSES RICHES TO WED GIRL HE LOVES

South End Sea Rover, Left Over Million, Prefers Irish to Scotch Lassie

Continued From First Page.

taken for the descendant of an Irish chieftain. His father, he says, was born in Scotland. His mother, who was Mary Hyde, was born in the West Indies.

His father died some years ago. The latter's brother, John McLaughlin, remained in a city near Edinborough, Scotland, and prospered. Before his death he met his nephew Arthur, and the two took a great liking, and told him he wanted to see him prosper and settle down.

Arthur left home when a lad of fifteen years, but had frequently corresponded with his uncle. Making his home for the time being in the South End young McLaughlin made the acquaintance of a "charming Scotch woman," as he calls her. But his uncle felt before he died that Arthur should marry a "Bonny Scotch lassie." Arthur thought differently and has so today, especially when he loves an Irish beauty.

"Yes, it's true I received notice from a Scotland lawyer that I was left 500,000 pounds ($11,158,000) with the understanding that I marry a girl I do not love and settle down," said McLaughlin. "The latter stated that my uncle, John McLaughlin, bequeathed to me the sum of 200,000 pounds, with the understanding that I comply with his suggestions, namely, 'give up my roving disposition, fondness for the sea, marry—and settle down in Scotland.'

"I saw my cousin when he got married to a poor girl, and later living as man and wife in a cottage very happily. There's something better than money, happiness. That is what I crave. I find it in love. I'd rather live in an humble cottage with the girl I love than in a castle with a woman I didn't care for. That's why I'm refusing this legacy of 500,000 pounds."

27 RESCUED AT BIG FIRE IN BROOKLYN

New York, Feb. 25.—Twelve hundred persons were driven into nearzero weather in their night clothing early today when a $100,000 fire swept through the four story apartment house at No. 469 Kosciusko street, Brooklyn. The blaze originated from an overheated furnace. Seven women and 22 children were rescued in thrilling manner. One man was overcome by smoke and four firemen were treated for frozen hands and feet.

PAWTUCKET MAN KILLED IN MACHINE

Pawtucket, R. I., Feb. 25.—John Hague, aged forty-four, of No. 169 Beechwood avenue, was instantly killed when he was drawn between the cams of a drying machine at the Dunlap Printing Co. printing plant. He is survived by a wife and son.

HARVARD DRAMATIC CLUB TO HONOR NANCE O'NEIL

Miss Nance O'Neil, who is playing in Boston, is to be given a dinner Sunday, March 6, by the Harvard Dramatic Club in the Harvard Union. Besides members of the Dramatic Club, it is hoped that Professor G. P. Baker and Mrs. Baker, Mr. and Mrs. Underhill and Alfred Hickman, Miss O'Neil's husband, will attend.

Why Advertised Goods Sell Quickest

Hit-or-Miss
His Own Sheep
The Most Popular Girl
To Double a Dollar
A Storekeeper Knows

AN EDITORIAL ON ADVERTISING

GOODS which are favorably known to the consuming public will sell more quickly than goods which are unknown, for the same reason that the most popular girl in town generally gets her dance program filled in advance. From the standpoint of abstract justice it may be indefensible, but there is nothing very mysterious about it. She has a certain reputation as a charming companion —and there you are.

As a matter of fact, almost everything nowadays is sold upon reputation.

The days have gone by when the consumer had the opportunity or the ability to judge values at first hand. Once he took his wheat to the mill and received it back in the form of flour; he sheared his own sheep, wove the fabric on his own loom, and carried the fabric to the tailor; he selected the calfskins which went into his boots and watched every step of their manufacture.

He got value for his money because he knew values.

He bought upon confidence, but it was confidence to his own ability to judge materials and workmanship.

Times have changed, and men and women have changed with them. People still buy upon confidence, for without confidence business would cease, but it is confidence in the reputation of the seller.

They have no time to test materials or workmanship, and very seldom have they the ability to do so.

Therefore people accept the goods upon the reputation of the manufacturer, or the dealer, or both, and never think of stopping to weigh the contents of a package or test the composition of a fabric. Imagine what would happen to all our stores if they did!

Now advertising is simply a means for creating reputations and keeping them alive.

It adds nothing to the intrinsic merit of a product, but it does add immeasurably to its salability.

Every storekeeper knows the difference between an organized group of regular customers and a casual sidewalk trade which drifts in and out again.

There is the same difference between the organized desire for a nationally advertised product and the hit-or-miss acceptance of something whose antecedents are unknown.

It is true that goods are often sold upon the reputation of the retailer alone.

There is no question as to that.

But there is equally no question that the reputation of the retailer *plus* the reputation of a nationally known manufacturer will sell goods faster than the reputation of either standing alone.

Because this is true, advertising is a great instrument of economy. It enables merchants and manufacturers to turn their stocks quickly, and thus has grown up the adage, "Quick sales and small profits."

During the present period of adjustment, when the public is endeavoring to make every dollar do double duty, the economic value of advertising is being impressed upon the reader, the merchant and the manufacturer. And advertising's advantage is mutual—otherwise it would not have grown to be the greatest commercial force in the world today.

OUR 1921 Diamond Sale

21c Down 50c A Week

A magnificent diamond having a wonderful brilliancy and color. More diamond for the money than ever offered before. Set in the good, LATEST STYLE for LADY OR GENTLEMAN.

We have Diamond Rings at all prices up to $1,000.

Money Refunded If You Can Buy These Diamonds Elsewhere for Cash. Mail Orders Filled

LENOX JEWELRY Co. 16 Bromfield St., Boston

Filene's Automatic Bargain BASEMENT

Ready Saturday at 9

111 big boys' all-wool suits

$8.90 sizes 8 to 17

with two pairs of pants

Didn't have enough to go round of a similar lot on sale a few days ago—and when you consider that it's all wool tweed suits with two pairs of trousers in sizes 8 to 17 years in lot for $8.90, is it any wonder? Be early Saturday—just 111 more!

cotton taffeta petticoats

Unusually good quality in an unusually attractive style with its deep pleated flounce. Unusual choice of colors at 65c! Black also. Come early.

65c

new fresh voile waists $1.59

Plain, corded or colored striped voiles—coding of stripe—plain or trimmed—long sleeves. Sizes 36 to 46. All voile waist bargains at $1.59.

Hundreds of other lots

Kornfeld's SPECIALTY BASEMENT

brown henna navy pear, grey

Mail Orders Filled 15c Extra

Of Visca, All-Over Straw $3

and taffeta side crown, daintily flower wreathed. Just the hat to put on now.

65-69 Summer Street

Our Prices are the Lowest Always

Records Included on these Easy Terms

Buy Now and Save!

$125 Phonographs

Tomorrow For Only $69.50

Easy Terms $1.50 A Week

No Interest Charges

A well-known Phonograph that is standard value at the regular price. We cannot advertise the name, but you will instantly recognize in it a Phonograph that cannot be found elsewhere at this low price.

Plays All Records

Mahogany Walnut Oak

This special opportunity holds good only as long as our present supply lasts. Come early and avoid disappointment.

Widener's

59 TEMPLE PLACE Second Floor BLAKE BUILDING Second Floor

Complete Stocks of Columbia Grafonolas Every Available Columbia Record in Stock

"THE SHOP OF BETTER SERVICE"

Don't Miss This Marvelous Opportunity.

Come Up One Flight and Save

MONSTER OF PAST TORTURES CLARA HAMON WITH MEMORIES

FORTUNE ENDED HAPPINESS, SHE SAYS IN LIFE STORY

(Editor's Note—Following is the second and concluding instalment of the story of Clara Smith Hamon, who goes on trial March 10 in Ardmore, Okla., on a charge of having killed Jake Hamon, oil millionaire, with whom she had lived for years.)

By CLARA SMITH HAMON.

Written Expressly for the International News Service.
(Copyright 1921, by the International News Service.)

Ardmore, Okla., Feb. 25.—When Jake Hamon's fortune came, my happiness ended.

Clara Smith Hamon

If I could have seen the future unroll itself on that day we stood together watching his first oil well come in, breathless with joy, I would have prayed God to end my life then. I would have seen before me the years of horror that followed, years that sickened my soul and wrecked my life. Oh, if I only could forget them! Like a hideous nightmare, they return to haunt me.

The past will not let me alone. A monster has me in its clutches and tortures me with memories. I must go on and on, living through the agony and degradation of those years that destroyed my world of love and dreams.

WEALTH, THEN AMBITION.

As soon as wealth came into his hands, his ambitions soared. He saw himself a great power. I no longer figured in his plans. The girl who had given him her youth, everything, when he was poor, now bored him. He had used me and now he wanted to cast me off, a broken toy on the doorstep of the world.

Before he had been insanely jealous of me. I dared not look at another man. He required of me the adoration of a slave, bound to him body and soul, and I gave it. He was the centre of my universe, and I was content to worship at his feet. To be with him was enough, but he added to my happiness by the little attentions that so appeal to women. It is a man's consideration in the little things that attract and hold a woman.

Later, when he became brutal and heartless, it was the memory of these things that kept me from hating him.

This memory blinded me to his neglect when it began. I clung to my illusions. I could not bear to have love's dream shattered. I was not excusing him to myself. I held to the hope that my love would bring him back if I waited long enough.

"VIRTUALLY A PRISONER."

I had no friends in Ardmore then. The only persons with whom I came in contact were his friends and business associates. He did everything possible to break my heart, and yet my love excused him. Even when my health broke down under the cruel strain and all treatment my heart held hope. He kept me in two shabby, dark rooms in a hotel here. All day I lay, crying my eyes out, virtually a prisoner, and he my keeper.

Why did I stay as the years grew? Because I still clung to the memories of the past and also to the hope throbbing in my heart that his old love for me would return.

But if I had left him, what was there before me? I was damaged goods in the eyes of the world—my virtue, good name, everything that makes a woman precious to a good man gone. I have been pictured as a woman who wanted money. If he had given me all the millions in the world, could they have bought back my virtue, my good name?

The women have been wonderful to me because they understand. They understand as no man ever can.

Society condones a man who casts off a woman to fade and wither after he has robbed her of her sweetness and bloom. On the woman society hurls a scarlet letter.

To be haunted always by ghosts of the past can anyone conceive a greater punishment?

"LURED TO SIN."

I was only seventeen when I was lured to sin by a worldly man, old enough to be my father. But I could never rise in politics in Oklahoma or attain a place of prominence if my past would be bared. If ever I do anything worth while, my past will be dragged out.

But the man who entered the garden of my life and trampled on my dreams, leaving behind only crushed hopes and a broken heart, society honored.

He rose high in public life and all paid him tribute.

And now, while I am helpless, am I to be persecuted because others are interested in keeping my name? Have millions and power behind them?

It is not true I cowardly ran away while he lay dying. I was not a day in Ardmore and tell the truth as I shall tell it on the witness stand. I had nothing to fear from the truth. I was made to go to save scandal.

I do not ask pity. I do not ask even tolerance—all I ask is justice.

I have bidden girls to take a moral lesson from my life. I have learned from cruel experience that the woman who gives herself out of wedlock wears heavier bonds than ever were forged at any marriage altar.

THE GREATEST WEALTH

By BERNARD A. O'HEA
(Roxbury)

Over his forge the blacksmith bent
With thoughts of this world of discontent.

Happy was he as he toiled all day,
Cheerfully humming the hours away.

From early morn 'till dusk each night
His anvil rang, and the forge gleamed bright.

Happier still when the setting sun
Proclaimed another day well done.

He's satisfied with his simple life,
Shared by his child and loving wife.

Rich in health, and with conscience clear,
Such men as he have naught to fear.

Envied was he by the man of wealth,
Whose covers of gold could not purchase health.

Whose frequent spells of loneliness
Were never soothed by a child's caress.

Nor had the grounds of his vast estate
Ever been graced by a loving mate.

No wonder then that he would part
With what was dearest to his heart

If in this world he could possess
The blacksmith's peace and happiness.

'RICHEST MAN' CLAIMANT IN WALTHAM

Agrees in Spirit and Verse With Blacksmith Meyers; Other Letters

Fresh water and health,
"Fresh water and health,
With time to enjer them
Those are my wishes."

That's what Joseph McCarthy of No. 90 Charles street, Waltham, thinks constitutes real riches.

He agrees thoroughly with the idea of the "Richest Man in the World," the village blacksmith of Nebraska, Edward Meyers, as to what makes life worth while.

"If I have fresh air, sunshine and health, then no matter how poor I may be in money, generous nature will see that I need but little and that little I will always be supplied," says Mr. McCarthy's letter.

The letter was written in response to the request of the Boston American for ideas on the declaration of Meyers, that he was the richest man in the world because he was healthy, had a good home, a loving wife and a good son and daughter.

Other letters follow:

THINKS JOHN D. THE RICHER.

Dear "Richest Man Editor"—The civilization of mankind has progressed from its barbarous stage to its present height only through love—love of home, love of money, etc.

Looking for a moment at this question you will say that the blacksmith is, of course, the richer man; but, after giving this question careful consideration, you will note that John D. is, after all, the richer man.

A man who has worked himself up to his present height of success, obstacles in his way and then to have reached the point of his ambition.

He looks back and sees his struggles for existence. Though every man seems to agree that the blacksmith is richer, still I would wager that they would accept John D.'s cash.

ISRAELITE HOFFMAN.

A school boy who wishes to express his opinion.
77 Walnut avenue, Roxbury.

AGREES WITH MEYERS.

Richest Man Editor—I think Mr. Edward J. Meyers is quite right about being the richest man in the world. In my opinion health and love are real wealth; money cannot buy love and without love one cannot be happy.

MRS. ALBERTINA PROVOST.
32 Chestnut st., Providence, R. I.

RANGOR'S HAPPY COBBLER.

Richest-Man Editor—There is a man in the city of Bangor who has health, contentment and the trade of a shoemaker. The poor are his friends and he gives them aid and sympathy. is of no particular religious belief, he believes in God.

When not in his little shop he is doing what good he can with limited means. Children love him. Animals trust him and a kindly word and pleasant smile in passing help many to bear their burdens.

His eyes are bright with the message of a happy heart. He once told me: "I would not change place with the richest man in town. I have enough for my needs and a little over to help others, and a clear conscience. I am the most contented man in Penobscot County. Can Carnegie or Rockefeller buy more with all their millions?" This man's name is John Stinchfield.

MRS. HARMON.
No. 126 Winter street.
Portland, Me.

RICHEST MAN EDITOR.

The richest man that ever could be
Is he who lives in unity—
Who always seeks his best to do,
Who's always gentle, kindly, true;
Who, grateful for the things he's got,
Does not repine for what he's not;
Who, as a husband, father, friend
Will hold respect until the end;
Who loves the things of earth and sky,
Who's always ready to help a lad,
Who with a pilgrim will find strength,
Turns care of anguish into song.
Whose life more means a wealth of cheer,

Who knows not hatred, vice or fear.
If such a man as this there be,
He's richer far than either I or he.
(MISS EMMA VAN CLEAF).
Sterling, Ct.

Richest Man Editor — Edward Meyers, living in Nebraska with a healthy wife, daughter and son, has just as much wealth as any rich fool who can't make life worth while in the great metropolis with its buzzing cars and wild excitement.

A. KORDUS.
Bowdoin street.

SAYS U. S. WILL NOT CANCEL WAR DEBTS

High Official of Government Declares Europe Can Afford to Pay

Washington, Feb. 25.—There is little prospect, immediate or remote, that the United States will agree to cancel any of the debts owed by European nations. This was stated by a government official in high authority.

Moreover, he expressed the opinion that foreign governments have put themselves in an exceedingly shifting position by permitting even unofficial agitation to the effect that they are willing to avoid payment of their obligations if the United States will permit.

If the Allies can seriously undertake to collect fifty-five billion dollars from Germany, in addition to vast requisitions in the form of coal, iron and other resources, the official stated, France, the beneficiary of more than half this sum, can afford to pay long time obligations amounting to three billion dollars to the United States. With the exception of England the obligations owed by other foreign countries are not vast, and England should be able to pay within a reasonable time.

If the money is not forthcoming from foreign creditors, the official emphasized, it can come from only one other source, the pockets of the American people.

It was admitted that this administration had been subjected to unceasing "unofficial" agitation that the debts be cancelled and it was stated that such agitation will undoubtedly begin anew when the Harding administration comes into power.

POLAND IS PLACED UNDER MARTIAL LAW

London, Feb. 25.—Martial law has been proclaimed in Poland pending the outcome of the plebiscite in Upper Silesia, according to an Exchange Telegraph dispatch from Warsaw today.

Paris Actress Hounded by Persistent Ghost

Paris, Feb. 25.—Charges of intimidation and shadowing against "some spirit or spirits unknown" have been formally entered by the commissary of police in the sixth Paris ward following complaints made by Mme. Jeanne Even, one of the most famous actresses at the Comedie Francaise.

"For two years," stated Mme. Even, "I have been followed by a hooded and masked individual, which I first believed was flesh and blood. Then one day I turned abruptly and challenged him and he melted away before my eyes. That night I saw him in the darkness of my chamber; he was the first thing I saw when I awoke, and since he has been ever present.

"Recently I was playing opposite M. Fasseneux on the first night at the Comedie Francaise. All of a sudden Fasseneux disappeared and my follower stood in his place. I was ill for a month from the experience."

The affair has excited enormous interest in the theatrical world because Mme. Even, one of the greatest tragediennes of the day, has never appeared to be other than normal. Her explanation is that someone who hates her has "conjured up" the ghost with the object of worrying her to death.

'White Way' Offered a Gift to Lawrence

Lawrence, Feb. 25.—That the city of Lawrence will be literally made a present of a "White Way" by the Lawrence Gas & Electric Company operating franchises here, was stated by Mayor William P. White, following a conference between the chief executive of the city and Agent Fred Sargent of the gas company.

It is said that the directors of the latter company, at a meeting in Boston recently agreed to assume the cost of the new lighting system which will be in the vicinity of $70,000. The city will pay an annual sum for service. The White Way will be installed on Essex street from Union street to Broadway and will be extended later. Work will begin shortly on the project.

LIGHT RATES TO BE CUT IN WORCESTER

Five to 10 Per Cent. Reduction Based on Cheaper Coal; Edison Co. Stands Pat

Worcester, Feb. 25.—The Worcester Electric Light Co. will give its customers the benefit of lower coal prices through a reduction of its rates for power.

Although the move means accepting a loss on coal purchases already made, the company has decided not to stand on the basis of the present cost of coal.

Beginning March 1, cost of electricity will be reduced between 5 and 10 per cent., the larger consumers getting the greater reduction. The coal now on hand cost the electric light company an average of $10.54 a ton. The new power rate is fixed on a basis of $8.40 a ton, which the company says is the present market value of the fuel.

SOLD ON SLIDING SCALE.

Like the Edison Electric Illuminating Company of Boston, the Worcester company sells its power on a sliding scale based on the cost of coal. Long ago-coal-adjustments have been added for each single dollar advance in coal above the base of $6 a ton. Customers have been paying this extra cost on a $8 advance or nine mills a kilowat hour, which ranges from 2 cents a kilowat hour for large consumers to six cents for the small users.

On the new basis of $8.40 a ton for coal which the Worcester company voluntarily adopted, the difference is about three mills per kilowat hour.

Worcester users of electric power will now pay 6 mills per kilowat hour as extra coal charges as compared with eight mills in Boston.

President Edgar of the Edison Electric Illuminating Company of Boston stated that this company had no plan for reduction of coal charges under consideration at this time. When coal can be bought cheaper, he said, the saving will be passed along to the consumer.

"We believe that we have bought coal much cheaper than the average large consumer," he said.

CITY PLANTS SELL CHEAPER.

Municipally owned plants in Massachusetts sell electricity much cheaper than the large private corporations, according to their reports filed with the Department of Public Utilities at the State House. This, in spite of the limited consumption which engineers claim is a handicap to small plant.

The town of Norwood is furnishing residents with electric power at nine cents per kilowat hour and makes no extra charges.

A telegram of inquiry sent by the Boston American in Chicago brought the reply today that the company furnishing light and power refused to add coal charges to the bill of only one of its customers—the street railway company—and contract the price of electric power varies with its price of coal.

In New York the extra coal charge is in existence. For every ton per cent. increase in price from the normal price of coal a charge of fifty one-thousandth of a cent is added to or deducted from the extra coal charge. At the present time the extra charge amounts to nine-tenths of a cent per kilowat hour.

Watson Thanks the Boston American

Editor Boston American:

Permit me to convey to you my grateful thanks and appreciation for the helpful assistance rendered the "People's Cause" through the widely-read columns of the Boston American in my endeavor to secure justice and fair treatment for the electricity and gas consumers.

Independent of the fact that I have facts, figures and the support of a large number of the citizens of Boston, I would, I feel, be unable to accomplishing any considerable amount of good without publicity, and this the Boston American has most generously given.

You may not be aware, but it is a fact, nevertheless, that the publicity given my remarks in the press, and in particular in the Boston American, both on the question of the attempt by the Edison Company to secure the passage through the Legislature of a bill to permit it to capitalize its premiums and the municipling of the consumers of electricity by the same company under its "Coal Clause" has resulted in a discussion by certain members of the State Senate as to the real purpose of the legislation which may result in a modification of the measure or perhaps its defeat.

Again thanking you for the assistance already given and for that you may give in the future, I remain

Sincerely yours,
JAMES A. WATSON.

February 25.

VERMONT HAS FIRST SLEEP SICKNESS CASE

Montpelier, Vt., Feb. 25.—Hertha Bellmore, thirteen-year-old daughter of William Bellmore, is the first case of sleeping sickness reported in this State. She is now in the Heaton Hospital in this city.

Church Wine Kickless, Thieves Warned

Burglars who break into Baptist churches or parsonages seeking forbidden fruits in the form of communion wine, will acquire a "benefit," according to the Rev. Dr. Austen K. de Blois, D. D., pastor of the First Baptist Church, Clarendon street.

Dr. de Blois, whose study was recently ransacked, announces to the world and prospective wine thieves in particular, that only unfermented wine, or grape juice, is used for communion by Baptist churches in Greater Boston.

CONFESSES

Miss Mary J. Hickey of Brooklyn, who says she is a graduate of a Boston dental college and who has confessed to setting fire to the building in which she worked as a nurse, according to the police.

MINISTER LEADS CONCORD HUNT FOR VETERAN

Missing New Hampshire Man Last Seen Friday Near Crystal Quarry

Concord, N. H., Feb. 25.—Led by Rev. Charles E. Clark, pastor of the First Methodist Church, a party of citizens of the city today renewed their efforts to find some trace of Charles F. Strainge, World War veteran, Mason and Odd Fellow, who has been missing for one week.

A clear, the only one the searching parties have been able to find, came from Alonzo Potter, foreman at the Crystal Quarry, who reported having seen Strainge late last Friday in the woods near the quarry. It was shortly after 5 p. m. Potter stated, and he was on his way home after his day's work, when he met Strainge, running through the woods.

WAVED HAND TO HIM.

Potter says that Strainge merely waved a welcoming hand to him and then plunged into a side road and disappeared.

Today Potter took the searching party, headed by Rev. Mr. Clark, to the spot in the woods where he had last seen Strainge, and the hunt started from that point.

Friends of the missing man believe it is quite possible he has fallen into one of the abandoned quarry pits, which are scattered about in the region where the search is being conducted.

Friends of Strainge fear he will never been seen alive again. It is asserted that, although he managed to keep the affair a secret even from his closest acquaintance, he was in love with a young woman in Manchester, who recently became the bride of another man.

UNDER HEAVY DEBT.

It is also asserted the missing man last Summer made a number of bad investments, and that he had been forced to borrow heavily to do so.

At the office of the De Mulpied-Lull Furniture Company, where Strainge was employed as chief clerk, it was said that the missing man's accounts are in good shape.

Strainge served overseas with the Yankee Division and was wounded and gassed. Recently he has been complaining of feeling the effects of his injuries.

WIFE DIVORCES HUSBAND WHO CHOKED HER

Mrs. Ireland of Belmont Wins Decree on Cruelty Charge; Many Petitions Granted

That her husband choked her, struck her in the face and then threatened to knock her downstairs was the testimony of Mrs. Adella M. Ireland of Belmont before Judge Lummus in the Middlesex County Divorce Court at East Cambridge.

She was given a decree nisi in her suit for divorce against her husband, Fred D. Ireland of Belmont, whom she charged with cruel and abusive treatment. The case was not contested.

MANY CHARGES OF CRUELTY.

Other decrees nisi granted were as follows: Leonie M. Fifield of Somerville from Wm. Norman S. Fifield of Northfield, N. H., for desertion; Charles A. Lefebvre of Lowell from Mrs. Catherine Lefebvre of Haverhill for desertion; Mrs. Panagiota Mingas of Lowell from Christos Mingas of Lowell, for desertion; Mrs. Jennie M. Mellen of Cambridge from Charles M. Mellen of Malden, for desertion; Mrs. Mary H. Pinkham of Malden from Harold A. Pinkham of Malden, for cruel and abusive treatment.

Decrees were also granted to Mrs. Clara A. Williams of Everett from Charles F. Williams of Malden, for cruel and abusive treatment; Mrs. Annie E. Dolliff of Medford from Burton J. Dolliff of Medford, for desertion; William J. White of Cambridge from Mrs. Elizabeth G. White of Hartford, Ct., for desertion; Mrs. Mary Scaffidi of Waltham from Martin Scaffidi of Waltham, for desertion; William J. Hersey of Boston from Mrs. Viola A. Hersey of Pepperell, for desertion; Mrs. Genevieve L. Jones of Brookline from Arthur G. Jones of Newton, for cruel and abusive treatment; Mrs. Effie Moore of Cambridge from Alexander F. Moore of Somerville, for non support; Mrs. Arline Dunn of Cambridge from John L. Dunn of Cambridge, for cruel and abusive treatment.

DESERTION ALLEGED.

Oscar A. Anderson of Cambridge was divorced from Mrs. Junhild Anderson of Cambridge for desertion; Richard Paige of Cambridge from Mrs. Anita F. Paige of Marlboro, N. H., for desertion; Mrs. Gertrude A. Thiel of West Medford from Louis Thiel of New York city, for desertion; Frederick A. Morris of Watertown from Mrs. Ruth E. Morris of Boston, for cruel and abusive treatment; Mrs. Matilda Vehetis of Cambridge from Simon Vehetis of Boston, for desertion.

Mrs. Marie L. Tremblay of Lowell won a divorce from Joseph Tremblay of Lowell, for desertion; William F. Chandler of Concord, N. H., from Bertha B. Chandler of Concord, N. H., for desertion; Mrs. Alice A. Taylor of Kingston from Frederick Taylor of Kingston, N. Y., for desertion; Mrs. Mildred Doherty of Worcester from Joseph F. Doherty of Worcester, for cruel and abusive treatment.

LOCOMOTIVE EXPLOSION KILLS THREE, INJURES ONE

Jersey City, N. J., Feb. 25.—Reports that dynamite had been placed in the tender of the engine that blew up on the Lehigh Valley Railroad here, killing three men and probably fatally injuring a fourth, were denied today by officials.

It was stated that the boiler had blown up, probably due to low water. John Devine and Wm. J. McCauley, of Jersey City and George Arnoldof Bethlehem, Pa., were killed and George Walsh of Leighton, who was taken to a hospital in a critical condition.

SIXTY MORE JOIN STRIKE IN PEABODY

Peabody, Feb. 25.—Sixty more employes of the Peabody Leather Company today joined the forty tuckers who have been on strike for three weeks past. It was rumored that within a few days there would be a general walkout of the employes of the A. C. Lawrence Leather Company, of which the National Calfskin concern is a branch. The labor troubles grow out of cuts in wages, ranging as high as 50 per cent.

WEALTH OF SHOE MAN'S WIDOW IS $1,000,000

Mrs. Mary Ann Dolan, widow of Patrick Dolan, shoe manufacturer, who died in Lynn last Thursday, left an estate valued at $1,000,000, it was learned today when the will was filed in the Probate Court. The bulk of the estate is left to the widow, who is also named executrix.

HEAVY FIGHTING NEAR TIFLIS BARS FOOD RELIEF

New York, Feb. 25.—Heavy fighting was still in progress between Bolshevik troops and Georgians near Tiflis on sunday, according to a radiogram received today by the Near East relief from Constantinople. Communication with Armenia has been cut off completely. There is urgent need in Tiflis for food. Unless the situation there is relieved soon all the whole scheme of relief in the Near East will suffer. A carload of patch said that flour, beans and rice were being shipped to Tiflis from Constantinople.

WAGE CUT MAY HALT LAWRENCE BUILDING

Lawrence, Feb. 25.—With the Master Builders' Association here in determination to cut wages 20 per cent. in the building trades here March 1, and the employe of one of the largs contracting concerns equally firm in standing pat against any cut, a labor controversy is brewing which may tie up promised building activity. The master builders claim that the cut is being made in the interest of the public for lower costs and more tenements.

WOMAN SEEKS SISTER MISSING 30 YEARS

Miss Katherine Campbell of No. 16 Gray street, South End, is making efforts to locate her sister, whom she has not seen for more than thirty years. The sister, Mrs. Frank Baker, resided in this city with her husband thirty years ago. She suddenly dropped out of sight and no word has since been received from either herself or her husband. The family comes from Indian Rear, Cape Breton, N. S.

NEW HAVEN WOMAN ENDS LIFE IN SPRINGFIELD

Springfield, Feb. 25.—Mrs Ellen Garrett, thirty-six years old, wife of Harry Garrett, committed suicide in a rooming house at No. 53 Market street today. Through the landlady, Mrs. George E. Burton, she had been dead about two hours. A tube connected with the gas jet was in her mouth and the gas turned on full. A note addressed to her husband and sister said she intended to end her life. The Garrette recently came here from New Haven, Ct.

DYNAMITE BLOWUP IN RANDOLPH HURTS FOUR

Four employes of the American Fireworks Company in Randolph sustained injuries when a pair of pliers accidentally dropped on dynamite, caused the latter to explode. Madeline Gallow, twenty-five, and a man named Battista were the most seriously hurt, the latter being sent to the Brockton Hospital. William Bickey, nineteen, and Catherine Bickey, fourteen, also were injured. George Higgins gave first aid treatment to all.

WOMEN VOTERS' LEAGUE TO PRESENT PICTURES

In accord with the periods of time portrayed by the various dramatic pictures of the Boston League of Women Voters at Ford Hall on the evening of February 28, there will be music under the direction of Mrs. Richard Hamlen Jones. During the presentation of the pictures of tableau, a quartet will chant the Pilgrim Anniversary Hymn, "More Light Shall Break from Out Thy Word."

LET PETROLE HELP KEEP YOUR HAIR

Noonan's Hair Petrole Puts Scalp and Hair in Pink of Condition

A little attention will not only help you keep what hair you have, but also rid the scalp of dandruff and stimulate the weak fine hair. Just try Noonan's Hair Petrole one week and watch how quickly the hair seems to take on new life. Noonan's Hair Petrole is an odorless kerosene preparation which is not only valuable as a stimulant for sickly hair and scalp, but also acts as a delightful hair dressing. Barbers apply it for 15 cents a treatment or you can buy it at drug and department stores at $1.00 per bottle or from the manufacturers, T. Noonan & Sons, 36 Portland Street, Boston.

The Boston American

Published daily (except Sunday) by the Hearst International Corporation, 8-12 Summer st., Boston 9, Mass.
NEW ENGLAND NEWSPAPER PUBLISHING COMPANY.

Entered as second class matter June 5, 1917, at the postoffice at Boston, Mass. Entered as second class matter at the Postoffice Department, Ottawa, Canada.

SUBSCRIPTION RATES—Postpaid, Boston and suburbs (within 300 miles), $3.65 (outside 300 miles), six months, $1.85 (within 300 miles), $4.00 (outside 300 miles). $4.50 (outside 300 miles). One year $9.00 (within 300 miles), $12.00 (outside 300 miles). Foreign—One month, $1.25; six months, $7.50; one year, $15.00. Canada—Six months, $4.00; one year, $8.00 (postal rates included). Domestic rates include the states in the United States (excepting the Boston Postal District), Porto Rico, Philippines, Cuba, Hawaii, Alaska, Mexico, Canal Zone; also includes postage for Canada, providing subscription is made for Boston Sunday Advertiser also, and if not, Drexia rate applies.

SUBSCRIPTIONS PAYABLE STRICTLY IN ADVANCE.

It's packed with zest and jazz and joy. Puts pep in your palate and—Oh, Boy! What am I talking of? Don't tease! What else could it be but—

ANCRE

With the Genuine Roquefort Flavor

CHEESE

Made by SHARPLESS, Phila.

$5,000 IN 2 AWARDS

PICTURE PLAY TITLE TEST

WHAT PLAY IS THIS ?

WATCH FOR DETAILS IN THE

Boston Daily American *and* Boston Sunday Advertiser

The sure sign of superiority

Old Fashioned Teas

Mild and Delicate in Flavor as contrasted with the more flowery modern teas

Oolong Teas from Formosa

$1.25 $1.10 90c 75c 60c 50c 40c per lb.

English Breakfast Teas from China

$1.00 85c 60c 50c 40c per lb.
In 1 lb. packages—10 and 20 lb. chests

Each Grade the Utmost Value

Our Own Direct Importation

For many years the same expert in Formosa and likewise another expert in China, who know *our critical requirements of quality* have specially selected our teas

S. S. PIERCE CO.

Experts since 1831

HOSPITAL FUND GETS PLEDGES OF $263,000

Loving Cup to Be Awarded to Winning Team in Deaconess Campaign

The campaign for the $1,000,000 for the New England Deaconess Hospital is on in full swing today, with 410 workers, captains and directors engaged.

The workers have been divided into sixty-three teams and five men's and four women's divisions. John K. Allen is leading the men and Mrs. T. C. Watkins the women's division.

Prizes will be awarded daily to the team obtaining the largest number of subscribers. These flags will bear the inscription "We are there." A loving cup has been offered by Horace A. Carter, general chairman of the drive, for the team winning the highest percentage.

Final instructions were given to the workers at a luncheon held in Ford Hall. This was the first of the daily gatherings that will be continued throughout the twelve days of the campaign.

Progress of the gifts will be marked at each luncheon on a huge chart. Gifts to the fund already announced the $263,000 mark, and the Methodist Centenary Fund has promised to contribute another $100,000 on condition it is in a position to do so at the end of the drive.

One of the features at the first luncheon was the demonstration of the correct way to solicit contributions for the fund, made by Harold Whitehead, professor of salesmanship at Boston University.

CO-EDS RESTRICTED IN WEARING ARMY PANTS

Syracuse, N. Y., Feb. 25.—Army breeches, flannel shirts and V-necked sweaters are denied the fair co-eds for general wear at Syracuse University in the latest edict from the office of Dean Marie Richards. The girls are angry, more so than when smoking was proscribed a few weeks ago. The girls are allowed to wear the male attire for sports, but they must never appear so clothed west of Archbold Stadium or north of Waverley avenue, Dean Richards decrees.

OBJECTOR REFUSED CITIZENSHIP PAPERS

Springfield, Feb. 25.—Judge Lawton in the Naturalization Court here has denied citizenship papers to one conscientious objector and two alleged draft evaders. Carmelo Nisti was drafted during the World War, but declined to wear a uniform. Dortan Cmatron and Guiseppe Onesti were alleged to have dodged the draft when called.

John C. Brooks Dead

John C. Brooks, reputed to have made a million dollars in the retail grocery business on Beacon Hill, is dead at his home, No. 12 Joy street. He was a veteran of the Civil War. Funeral services will be held at his late home tomorrow afternoon at 1 o'clock.

MEAT CAUSE OF KIDNEY TROUBLE

Take Salts to flush Kidneys if Back hurts or Bladder bothers.

If you eat meat, have your meat every day, eat it, but flush your kidneys with salts occasionally, says a noted authority who tells us that meat forms uric acid which almost paralyzes the kidneys in their efforts to expel it from the blood. They become sluggish and weaken, then you suffer with a dull misery in the kidney region, sharp pains in the back or sick headache, dizziness, your tongue is coated and when the weather is bad you have rheumatic twinges. The urine gets cloudy, full of sediment, the channels often get sore and irritated, obliging you to seek relief two or three times during the night.

To neutralize these irritating acids, to cleanse the kidneys and flush off the bodily urinous waste get four ounces of Jad Salts from any pharmacy here; take a tablespoonful in a glass of water before breakfast for a few days and your kidneys will then act fine. This famous salts is made from the acid of grapes and lemon juice, combined with lithia, and has been used for generations to flush and stimulate sluggish kidneys, also to neutralize the acids in urine, so it no longer irritates, thus ending bladder weakness.

Jad Salts is inexpensive; cannot injure, and makes a delightful effervescent lithia-water drink.—Advertisement.

Coughs and Colds

Catarrh, Croup, Sore Throat Banished By Hyomei

The germs of catarrh do not exist in the same atmosphere with antiseptic Hyomei (pronounced Hi-ho-me).

Breathe Hyomei and relief from catarrh, coughs, sore throat or cold will come in two minutes.

Breathe Hyomei and that stomach straining hawking in the morning will quickly disappear.

Breathe Hyomei and kill the catarrh germs; heal the inflamed membrane, stop the discharge of mucus and prevent crusts from forming in the nose.

Breathe Hyomei for a few minutes each day and rid yourself of contemptible catarrh.

Breathe Hyomei—give it faithful trial and then, if you are not satisfied, you have your money back.

Hyomei is sold by druggists everywhere.

MI-O-NA Ends indigestion

It relieves stomach misery, sour stomach, belching and all stomach disorder or money back. Large box of tablets at all druggists in all towns.

WINTHROP GIRL WEDS FORMER CLASSMATE

Members of B. U., '22, Surprised to Learn of Marriage of Miss Flint to H. S. Greene

Former Boston University classmates of Rebe E. Flint are learning with surprise of her marriage to Harold Stuart Greene.

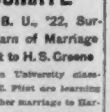

Photo by Marceau

The young couple, both of whom come from Winthrop, were married very quietly at the bride's home, and are now spending their honeymoon in New York State.

Mrs. Greene, who was formerly a member of the class of 1922 at the Boston University College of Liberal Arts, has been employed since last Fall in Red Cross work. She was a member of Gamma Phi Beta national sorority and is the third of her sorority sisters to be married since last August. The young bride was prominent in the social life of the college while she there, and was noted for her beauty and talent as a dancer.

Mr. Greene is employed as secretary for a large firm in New York city, where the couple will make their home.

From $8 a Week to Head of Irish Army

By International News Service.

Dublin, Feb. 25.—Michael Collins, "commander-in-chief" of the Irish Republican army, who is being sought by a great British army in Ireland and a vast force of secret service agents, was an $8 a week bank clerk in London before the war.

Collins came to Ireland to join the British army when the Sinn Fein rebellion occurred at Dublin in 1916. He joined forces with the Irish Republicans, however, being an Irishman by birth and a Republican by sentiment, and rapidly rose in the councils of the Sinn Fein until he stands at the head of the military organization and really outranks De Valera in power and influence. British officials declare that if they could capture Collins they believe the militant campaign of the Sinn Feiners would soon collapse.

MAYOR APPEALS FOR LESS AUTO HIRING

It costs the city of Boston $4,000 to $5,000 a year for the hire of automobiles for heads of departments whose positions do not rate an official machine, according to Mayor Peters. He has issued an appeal for economy along this line. He states that much of the hiring would be eliminated if department heads with machines would once in a while cooperate with officials who do not have them.

DAIRYMEN TO PROTEST IMPORTS FROM CANADA

Representatives of five of the largest New England dairy interests have decided to appoint a regional committee to prepare statistics for Congress and thus obtain better protection of the industry in the six States. The dairymen claim New England producers are most affected by foreign competition in imports of milk from Canada and butter from Denmark and Siberia.

NEW INDEMNITY PLAN FRAMED BY GERMANS

Berlin Cabinet Meets Tonight to Approve Proposals of Fifteen Experts

Berlin, Feb. 25.—A full cabinet meeting was called for this evening to approve the counter proposals on indemnity which have been drawn up by a committee of fifteen experts. So secretly has the committee conducted its work that it is impossible to forecast the contents of the indemnity memorandum that will be presented to the allies when the conference opens in London early next month.

Dr. Walter Simons, the foreign minister, who will head the German delegation at London, will leave for the British capital tomorrow. The rest of the delegation will depart on Sunday. The delegation will comprise at least sixty members, both official and unofficial, the latter including seven newspapermen. In addition to Dr. Simons other members will be Dr. Von Simson, Herr Gloeppert, General von Seeckt and Charles Bergmann, head of the German delegation in Paris. Dr. Simons will be the only German minister in the party. All the other members of the cabinet, including the chancellor, will remain in Berlin.

Political leaders have adopted a "hands off" attitude in order not to put any embarrassments in the way of the government.

Whether the financial and industrial magnates who helped draw up the counter proposals will go to London was to be decided at the cabinet meeting this evening. Among the men of affairs who worked on the committee were Hugo Stinnes, Herr Kramer and Herr Kuno.

RAYMOND'S

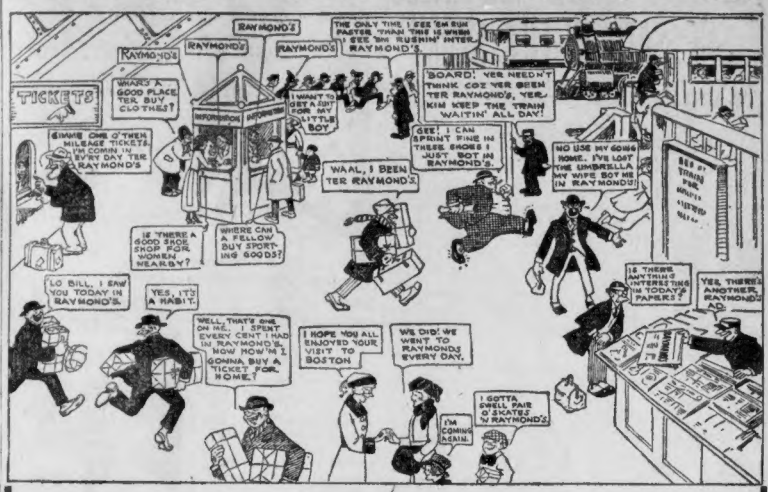
TICKETS
RAYMOND'S
RAYMOND
RAYMOND'S
RAYMOND'S
THE ONLY TIME I SEE 'EM RUN FASTER THAN THIS IS WHEN I SEE 'EM RUSHIN' INTER RAYMOND'S
WHARS A GOOD PLACE TER BUY CLOTHES?
INFORMATION
I WANT TO GET A SUIT FOR MY LITTLE BOY
BOARD! YER NEEDN'T THINK COZ YER BEEN TER RAYMOND'S, YER KIM KEEP THE TRAIN WAITIN' ALL DAY!
GEE! I CAN SPRINT NINE IN THESE SHOES I JUST BOT IN RAYMOND'S
GIMME ONE O'THEM MILEAGE TICKETS. I'M COMIN IN EVERY DAY TER RAYMOND'S
WAAL, I BEEN TER RAYMOND'S
NO USE MY GOING HOME. I'VE LOST MY UMBRELLA AND MY WIFE BOT ME IN RAYMOND'S
IS THERE A GOOD SHOE SHOP FOR WOMEN NEARBY?
WHERE CAN A FELLOW BUY SPORTING GOODS?
LO BILL, I SAW YOU TODAY IN RAYMOND'S.
YES, IT'S A HABIT.
IS THERE ANYTHING INTERESTING TODAY IN THE PAPERS?
YES, THERE'S ANOTHER RAYMOND'S AD.
WELL, THAT'S ONE ON ME. I SPENT EVERY CENT I HAD IN RAYMOND'S. NOW HOW'M I GONNA BUY A TICKET FOR HOME?
I HOPE YOU ALL ENJOYED YOUR VISIT TO BOSTON
WE DID! WE WENT TO RAYMOND'S EVERY DAY.
I'M COMING AGAIN.
I GOTTA SWELL PAIR O' SKATES 'N RAYMOND'S

More Clothing

FOR MEN AND YOUNG MEN

THE LAST SHIPMENT OF THE MEN'S

EIGHT DOLLAR SUITS

Came yesterday. Nearly all sizes in the lot but not many of the larger sizes

ON THE GAS PIPE RACKS in the REAR

MORE MEN'S SUITS

25.00 25.00 25.00

MORE MEN'S SHEEPSKIN LINED COATS, thirty-six inches long, belted all around, beaver sheep collar

6.75 6.75 6.75 6.75

MORE MEN'S PANTS

2.00 3.00 4.00 5.00

MORE HATS, MORE CAPS, MORE GALLUSES

IN THE MEN'S UPSTAIRS EASY BASEMENT

Lot of Blue Denim Union Suits for Men, extra heavy and extra large sizes..... 3.25

Lot of Men's Blue Denim Overalls, or Jumpers, extra heavy..... 1.50

Lot of Leather Lined Moleskin Coats for Men, belted all around; 34 inches long, beaver sheep collar; sizes 38 to 46 breast measure and double breasted..... 7.50

BOYS' CLOTIHNG

Boys' Wool Suits. 2 big lots of the better grades, dark brown, gray and green cashmeres and tweed mixtures; sizes 6 to 17 years..... 6.50 and 8.25

Another Lot Boys' School Suits, strong dark and light grays, all have lined pants; 6 to 16 sizes..... 3.95

Boys' Blue Serge Suits, well made, all wool fast color serges, Norfolk and double breasted models, full lined pants; 8 to 18 sizes..... 7.25

More Boys' Pants, heavy gray mixtures; 8 to 16 sizes..... 95c

Boys' Substantial Sweaters, pull-over styles, long sleeves, V neck. Heather blue and dark cadet mixtures; plenty all sizes. 16 to 18..... 1.75

Boys' Union Suits, gray, ribs, long sleeves, for boys 4 to 14 years..... 55c

Boys' Blouses, closings in, better grade flannelettes, dark gray and khaki, collar back, open cuffs; 6, 8, 10, 12 sizes; some good percales, some cubbs; 6 to 12 sizes..... 65c

Boys' Stockings, strong, fast black, 7 to 11 sizes. Pair..... 30c

MORE RUBBERS MORE SHOES MORE OVERSHOES

More Rubbers for Women..... 50c

Lot of Men's Zip Rubber Boots; sizes 6, 7, 8, 9 and 10..... 2.00

Lot of Men's Goodyear Welts, Dark Mahogany and Black Gun Metal Leather Boots and Bluchers, assorted toes and some plain toe officers' style bluchers in the lot; also wide trade toes..... 4.95

More High Cut Lace Boots for Women, dark mahogany and black kid uppers, 4, 4½ stylish; all sizes..... 2.95

Lot of High Cut Lace Boots for Misses and Children; sizes 2½ to 3, good comfortable lasts, low heels..... 1.95

Lot of Boys' Heavy Black and Dark Mahogany Bluchers, heavy soles, dressy and durable; sizes 1 to 5½..... 3.25

More Men's Leather Top Lace Hunting Boots or Loggers..... 3.00

MORE RUBBER BOOTS FOR MEN, BOYS, WOMEN AND CHILDREN

Yours Truly Where U Bot the Hat.

New Mesh Veilings—Colored Dots in Combinations of Colors, 59c to $1.25

Maurice Hats

STYLE WITHOUT EXTRAVAGANCE

Special Dotted French Veiling 75c yd.

A Sensational Sale of New Spring Hats

Of Unusual Style and Charm

Maurice Hat Shop is achieving a reputation for exceptional style and value. These charming hats will show you why. These sensational values just at the beginning of the season, when most women are interested in a new Spring Hat. You should take advantage of the opportunity which now presents itself, and save from $5 to $10 on your New Spring Hat.

$4.98 $4.98 $4.98

Trimmed Mitzi Sailor, rose and rose braid effect with cherry trimming. $7.00 value..... $4.98

Trimmed Batavia Hat with ribbon and bead trimming. $7.00 value..... $4.98

Trimmed Milan Hemp, hood effect; the season's most popular Sport Hat. $7.00 value..... $4.98

$6.98 $6.98 $6.98

Trimmed Metal Cloth Hat with corded brim and sash trimming. $9.00 value..... $6.98

Trimmed Flower Turban, georgette crepe with velvet poppies. $9.00 value..... $6.98

Trimmed Batavia Hat, flower applique and ribbon trimming. $9.00 value..... $6.98

Trimmed Satin Hats $2.00

Special Values on Our Second Floor — Former Values $5 and $6

An Entire Bldg. Next to A. Stowell's

Maurice INC.

16-18 WINTER STREET

Don't Forget the Number

PLUNKETT TELLS HAPGOOD CARSON FEARS LABOR

By NORMAN HAPGOOD,
Editorial Correspondent of Boston American.

Washington, Feb. 25.—You could travel all over Ireland and scarcely find anybody who would deny that Sir Horace Plunkett has done more for that country than anybody now living. As

Norman Hapgood

Sir Horace is a old friend of mine, and as he has been passing through Washington, I got after him to clear up some things in that tragic situation. When Sir Horace makes his annual trips to this country he likes to think of himself as a cowpuncher, for the ten years he spent out West in cattle-ranching are warm in his memory, and he has maintained his business interest in that occupation ever since. His life work, however, has been building up the co-operative movement in Ireland.

About forty of the creameries belonging to that movement have been injured in the present reprisal methods, thirty of them being destroyed altogether. The excuse given was that these creameries were being used in a military way on the Sinn Fein side. Sir Horace is a mild man, but he commented on this as follows: "It is a lie. Nobody in our employ has anything to do with politics. He could not keep his place a day if he had. And the government knows it."

"The centre of the crime is in London more than in Ulster. Carson is in no real sense an Ulsterman. He has for many years been a big corporation lawyer in London. He and the big British interests behind him have established a control over Lloyd George, who could not remain in power without their support.

"In Ulster also the dominating considerations are neither political nor religious, but industrial. Inside history proves this. First nine counties were included in the claim of separate government for Ulster. Three of those counties are overwhelmingly Catholic and in favor of a united island. So it was finally admitted that these counties ought to be left out.

Carson Is Fighting Against Labor Control

"Two of the remaining six counties, however, are about fifty-four or fifty-five per cent. Catholic, and the argument was naturally made, therefore, that a vote should be taken by separate counties. Carson opposed this, pretending that the reason was that he was opposed to a division based on religious differences.

"That was a mere pretense. His real reason is significant. Under the law now on the statute books elections will be held next Spring for two separate parliaments. The one for Ulster will begin a session in June. If only the four really separatist counties were included it is probable that a labor government would be formed by an industrial sympathy between Protestant and Catholic labor.

"That is what Carson and his friends are really afraid of. He insisted on the two extra counties because they are agricultural instead of industrial and he hopes by their help to prevent labor control.

"Why is Lloyd George able to put such a policy over on the British people?" I asked.

"His strong card is military and naval fear. He and the Irish Republic people are in the result working together. If it were a question of dominion independence he could be beaten and the Irish people would have control of everything except the army and navy.

Possibilities for Dominion Government

Is there hope? Sir Horace sees a few good signs. Lord Robert Cecil has gone over to the opposition and if a coalition were successful between labor, the more advanced Liberals and a few Tories following Cecil, the Irish would then believe in the new government's good faith and would accept a dominion status, with the army and navy aspect suited to the special proximity.

Toronto Banked Robbed

Toronto, Feb. 25.—The local office of the Bank of Montreal has been robbed and apparently no one knows how or when the deed was committed. The thieves secured $8,163 in cash and $11,600 in Clearing House certificates.

children were feeding chickens in the yard.

SELF-PRESERVATION JAP POLICY, SAYS IYENAGA

Japan would be only too glad to curtail armament, but America must take the initiative, Toyokichi Iyenaga, former secretary to the Japanese minister of foreign affairs, declared at the Boston City Club forum. The speaker, at present director of the East and West News Bureau in New York, added that fundamentally Japan's Asiatic policy is the policy of self-preservation.

A. A. R. I. R. IN DRIVE FOR EX-SERVICE MEN

A drive is to be made to bring into the American Association for Recognition of the Irish Republic all the ex-service men in Greater Boston. Plans will be made for the drive at a meeting of Paul Revere Council, A. A. R. I. R., Sunday afternoon. Other important meetings of councils of the association will be held Sunday evening.

AGED FARMER SHOOTS AND KILLS HIMSELF

Northbridge, Feb. 25.—Driven to despair by intense suffering from cancer of the throat, Jacob Bodner, seventy-six years old, shot and killed himself at his farm near Farnumsville, while his wife and two grandchildren were in the house.

Final Clearance of
Genuine Columbia Grafonolas

For tomorrow and Monday, if they last so long. All perfect and brand new.

COLUMBIA D-2 Regular Price 75.00	49.00
COLUMBIA K-2 Regular Price 225.00	129.00
COLUMBIA F-2 Regular Price 140.00	89.00
SIMPLIFIED ADAMS Period Model, Reg. Price 400.00	269.00
QUEEN ANNE Period Model, Reg. Price 350.00	249.00

ON EASY PAYMENT TERMS

COLUMBIA RECORDS Hundreds of perfect records that were 85c and 1.00. 44c

PHONOGRAPH STORE—THIRD FLOOR

The Shepard Stores

GILCHRIST'S

Sale Starts 9 A. M. Friday

SHIRTS

Thousands of Them

In a Special Sale

The Greatest Values We Have Offered Men in Years

AT

$1.59

$2.50 and $3.50 Values

This is not a job lot, but high grade, perfectly tailored shirts, made according to our own specifications on generous, comfortably cut lines

Fine Quality Satin Striped Madras, Corded Woven Madras and Other Good Materials in All Sizes Are Represented in This Purchase

MAIL AND PHONE ORDERS FILLED

GILCHRIST CO.

WE GIVE AND REDEEM MERCHANTS LEGAL STAMPS

TODAY and TOMORROW—Greatest value ever offered for one hour. $150 size Phonograph, made by one of the best manufacturers in America, and guaranteed in every respect. The motor is a Heineman motor of high quality and will play four or five selections without rewinding. The cabinet is splendidly made of 2-ply mahogany and will last for years. All kinds of records are reproduced, true in every particular. The tone of this phonograph is considered the most perfect ever produced. These came to us in a special trade deal and we have agreed not to advertise the name of machine. Don't miss this opportunity to secure the biggest phonograph value ever offered.

LENOX JEWELRY Co.

16 Bromfield St., Boston

GILCHRIST'S

FRIDAY AND SATURDAY

All Wool Bolivia Coats

$39.75

Smart new coats. Lined completely with silk. All are hand tailored. In brown, reindeer and pine needle green. All sizes.

All Wool Plaid Skirts

$12.75

Made in a variety of latest and most popular Spring plaids. There are rich colors of light tan, brown, and blue combinations; box or side plaited, with wide belts. Sizes to 32 belt.

Latest Styles in Modish

Spring Frocks

Styles for the stouter figure, with flying bows and sashes; tunics and bouffant effects. Dainty collars; some with contrasting colors.

$22.50

Taffetas, satins, crepe de chines and tricolettes are the materials in this group. Just what every woman wants. Every conceivable color.

Women's Kid Street Gloves
Smart looking glove of light weight kid. Pique sewn; embroidered backs, brown, beaver or black. $2.15

Chamoisette Gloves
Sample lot of chamoisettes in two clasp, strap or shirred wrist style. Values $1.00 to $2.00. 69c

Boys' All Wool Norfolk Suits
$6.98

In tweeds and dark effects; excellent wearing materials; Norfolk jacket—lined knickers; sizes 8 to 17 years.

Boys' 2-Pants Suits
$15.00

High grade woolens; newest Spring models; dark cassimeres, tweeds or plain effects; Norfolk jacket; alpaca lined; 2 pair of full lined knickers; all seams taped; sizes 8 to 17 yrs.

Boys' Shoes
$2.85

Very dressy and mannish appearing style lace or blucher in gun metal leather. Sizes 10 to 13½.

Petticoats

The season's latest styles. Bought at low prices. To be sold in this special sale the same way.

All Silk Jersey Petticoats
$2.89

Pleated flounce; also all silk Taffeta; latest spring shades; many changeable effects.

Petticoats $1.85
In the assortment are Gold Medal Taffeta top with novelty Messaline flounces; also Gold Medal Taffeta tops and changeable silk flounce.

Petticoats $3.95
All-silk Taffeta, all-silk Jersey top petticoats with Messaline and silk flounces.

Regular and Extra Size Petticoats
$1.39

Several most attractive styles. Made with flounce. Double tucking with underlay. All colors in this lot.

Petticoats $3.00
Of sateen in the two-tone effect; small plaited style.

Petticoats $1.00
Fine quality sateen. All figured design, with deep tailored flounce. Attractive shades.

French Voile Waists
$2.95

Five New Models.

With square or V neck. Trimmings of embroidery and filet laces. Some with trimmed vestees. Long sleeves.

Women's Dye Silk Stockings
$1.25

Full fashioned; extra high spliced heels; reinforced lisle soles and garter tops.

Black Lisle Stockings—Seamed back; high spliced heels, reinforced soles and garter tops. 40c

Children's Black Fine Ribbed Cotton Stockings—Double heels and toes 40c

A Novelty 'Peggy' Bracelets
45c

It is simply a long chain of tiny silver-color beads that winds 'round and 'round the wrist.

Women's Shetland Knit Tie-Back Sweaters
$2.95

Deep roll collar, broad sash; every desirable color.

Waterbury Alarm Clocks
$1.65

Famous make, 30-hour run, heavy nickel case.

Merchants Legal Stamps

GILCHRIST CO.

THE STORE OF PROGRESS

Mail Orders Filled

BERNSTEIN DECLARES HENRY FORD DUPE OF ANTI-SEMITICS

Continued From First Page.

carefully, that he had also studied the writings of Dr. Theodor Herzl, the founder of modern Zionism, and he believed that it was the work of Dr. Herzl.

The manuscript he gave me was a translation of the so-called "protocols of the wise men of Zion," which have since then attained considerable notoriety through the efforts of the Jew baiters in Europe. In this country and even in Japan.

He told me that, according to the introduction, the "protocols" had been stolen by an unknown woman somewhere in France from the archives of the "wise men of Zion," and that they finally found their way into the hands of a "Russian mystic," Sergius Nilus, who published them as a chapter of his religious book on the antichrist.

He said that the "protocols" contained an outline of a universal conspiracy by the Jews for world domination, and that it seemed to him that Bolshevism in Russia and the revolution in Germany had been planned years ago by the Jews who sought to destroy the world.

The agent of the military intelligence department informed me at the time that the "protocols" had been submitted to a number of prominent American officials in Washington, and though some of them at first were inclined to pay no attention to the "document," they were amazed when they found in present chaotic conditions the fulfilment of the "protocols" which had been published in 1905.

I examined the manuscript and told the agent of the military intelligence department that the "protocols" were obviously a forgery.

HEARD OF IT EVERYWHERE.

I went to Europe again, as a correspondent of American newspapers, at the peace conference. I travelled through various European countries, and everywhere I heard about the same newly discovered "protocols of the wise men of Zion." **In Paris Russian translators of the "protocols" offered the manuscript to certain prominent Jews for sale, with a promise to suppress its publication in England. The Jews, of course, refused to enter into any such arrangement.**

Suddenly the "Protocols" made their appearance in Berlin towards the end of 1919. About two months later they appeared in England under the title of "The Jewish Peril." Then the morning Post of London started an anti-Jewish campaign based upon these "Protocols." In 1920 an American edition was brought out in Boston, and aft wards the "Protocols" sprang up in Japan, in Finland, in the Scandinavian countries and in France. Recently another edition was published in New York.

WELL-ORGANIZED CONSPIRACY.

It was clear that there was a well organized conspiracy, after the World War, against the Jews who were blamed for all horrors under the sun, attacked on the one side as the founders of capitalism and on the other as the leaders of Bolshevism.

I then undertook an investigation of the so-called "Protocols" and of the organizations that were employing these "Protocols" as the basis for their new international crusade against the Jewish people.

I have found indisputable documentary evidence of the fabrication of the "Protocols," which will be published next month in my book entitled "The History of a Lie." **I have also found absolute evidence that the "Protocols," which failed to attract any attention when they were published in autocratic Russia in 1905 because of their astounding absurdity, were resurrected in this country by Russian reactionaries and Monarchist officers who are endeavoring to transplant the destructive seeds of the Russian Black Hundreds upon American soil.**

STARTED TRANSLATION.

Early in February, 1918, Lieutenant Boris Brasol, a Russian officer, called the attention of a Russian American young lady employed by the agent of the American military intelligence department to the so-called "protocols," and asked her to inform her employer of the contents of the "document" as being of great importance in view of the Bolshevist activities in Russia.

The young lady told the American physician about the "document" and said that she had access to it. She asked for time to translate it into English. During the two months she was engaged on the translation of the "document" Lieutenant Brasol and General G. J. Sosnovsky were in conference with her concerning the manuscript.

During that time a characteristic episode occurred. The American agent of the military intelligence department came to the young lady with important news. He said that he had just learned from Russian sources that the assassin of the Russian Minister of the Interior Spiagin was a Jew. As it was mentioned by Nilus that Spiagin knew of the existence of the "protocols" and insinuated that he was murdered on that account, the information that the murderer was a Jew would be conclusive proof that the "protocols" were of Jewish origin.

WOMAN DOUBTED.

The Russian-American young lady, who is familiar with Russian revolutionary history, laughed at the American agent's information and assured him she knew that Bilmashev, the student who assassinated Spiagin, was a Gentile and not a Jew.

Who is this Lieutenant Brasol, the Russian who first revived the "protocols" in this country?

A Russian who knows him intimately describes him as follows:

"Boris Brasol is a graduate of a Petrograd law school. He was a lieutenant in the Reserve of the Guards under the Czar. He subsequently served as an official in the ministry of the interior, which in Russia is in charge of the police department. Then he served in the Department of Justice under the notorious Anti-semite Schegolvoff. Brasol's position was that of a special investigator in extraordinary matters. He was also connected with the Imperial investigation commission. His particular function was to investigate the conduct of officials under suspicion. **He was one of the prosecutors during the early stages of the Mendel Beilis case which was staged by the Russian Department of Justice and by the Black Hundreds to justify Jewish massacres in Russia.**

ON WAR TRADE BOARD.

"It is understood that Brasol, who came to this country in 1918 to investigate the Russian military mission, **has worked also in the legal department of the American war trade board and that he was doing special work for the Department of Justice under Attorney-General Palmer. It is believed that Brasol's views were consulted in the Department of Justice with regard to Russian affairs and the radical movement in this country."**

Thus we see the hand of reactionary Russia, of the Black Hundreds, whose program was Jew-baiting, stretching across the Atlantic, resurrecting long-exploded myths for the purpose of corrupting and poisoning the public opinion of free America.

The "Documents" published under the auspices of the Tsarist government and the Black Hundreds, forged by Russian secret police officials for political purposes, were brought over to this country by a reactionary Russian official, circulated at first clandestinely among certain high public officials and submitted to the military intelligence department, the Department of Justice and other departments of our government. Some people in Washington discussed the "Protocols" at breakfast and at lunch, at tea and at dinner. The serpent of antisemitism was thus cunningly forced into the American capital by the Black Hundreds.

PUBLISHED IN BOSTON.

Then Brasol's edition of the "Protocols" was published in book form in Boston. Some time afterwards, another edition was published by the Beckwith Company in New York, organized for the specific purpose of publishing anti-Jewish books. This "publishing house" used the text and comments prepared by the American physician, formerly connected with the military intelligence department. The authors' names are not given in these editions.

Henry Ford's Dearborn Independent worked hand in hand with the author of the Beckwith version of the "Protocols," so is seen from the fact that the Dearborn Independent in quoting portions of the "protocols" used his version before it appeared in book form.

Henry Ford has founded upon forged documents his stupid and venomous propaganda against the Jews. Henry Ford has become the dupe and co-worker of the darkest elements that disgraced and discredited the Russian autocracy and that are now trying hard to disgrace America.

RUSSIAN CHURCH PLOTTER.

It is also believed that someone prominently connected with the Russian church mission in America has been instrumental in spreading this anti-Jewish propaganda in the United States.

In New York there were recently formed two Russian organizations, The Russian National Society" and The Association Unity of Russia." Lieutenant Brasol plays an important part in both organizations. He is the head of one society, and the vice-president of the other.

The officers of the "Russian National Society," which is seeking Americans for financial assistance, and which recently appealed to the American Red Cross for $10,000,000 for Russian relief, consists of the following reactionary Russian officers: Lieutenant-General C. V. Skakharoff, chairman; B. L. Brasol and L. A. Shoumatoff, vice-chairmen; A. I. Kaishnikoff, treasurer and V. V. Golovinkhvastoff, secretary. In their literature appealing to Americans for financial aid they camouflage their antisemitic agitation under the pretext that they are merely combatting Bolshevism.

Thus they write:

"Bolshevist Russia casts a tremendous shadow upon the rest of the world and as long as that country remains under the present exile rule of a Communist gang, the rest of humanity will be threatened by the presence of a formidable social catastrophe."

In their by-laws they state their aims in part as follows: "To carry out all kinds of commissions received from the anti-Bolshevist leaders and represent them over here in compliance with their instruction."

It should be remembered that this society has nothing in common with the Democratic anti-Bolshevist leaders.

"To give every possible other support to the Russian anti-Bolshevist leaders and governments."

In a note the society adds that it "refers only to such anti-Bolshevist formations which are of purely Russian national character."

"The Russian National Society shall, as far as possible, keep a record of Russians living in the United States and newly coming into this country."

"This would indicate that they are organizing a Russian espionage system upon a large scale).

"Active members of the Russian National Society shall be only those Russians who belong to the original and fundamental population of Russia."

"Associate members can be American citizens—friends of Russia and sympathizers with the aims of the Russian National Society."

The "Association Unity of Russia" published recently a pamphlet entitled "Who Rules Russia?" in which it tries to show by means of falsification that Russia is now ruled exclusively by Jews, and that Bolshevism, which has as little in common with Judaism as it has with Christianity, is a Jewish movement.

TRUTH DISTORTED.

They also published both in Russian and in English a leaflet which they distributed widely, entitled "Who Are the Murderers of the Russian Tsars?" In this leaflet the truth is distorted again in the old-fashioned way of the Russian Black Hundreds.

The Russian National Society" is issuing a bulletin in which the publications of the "Association Unity of Russia" are cited in order to convey the impression that these organizations are not directed by the same dark and mischievous elements which are doing in their own smaller way what Henry Ford is doing for them through his Dearborn Independent with the aid of his millions.

The thought has often been expressed that Bolshevism may unite Prussia to Germany and that such an alliance would become a grave menace to the world. Meanwhile Henry Ford has proved more successful. In his campaign of Judophobomania, the Prussian monarchistic anti-Semites and the Russian monarchistic Black Hundreds have united. Henry Ford, the "Tsar-first and publicist, is working for the glory of all that was rotten both in Tsaristic Russia and autocratic Prussia.

To Be Continued Tomorrow.

To Stop a Cough Quick

Take BAYER HEALING SYRUP. A double Treatment, which stops irritation, clears the throat, relieves congestion and relieves the Cough. It's good. Children like it. 25c. Give it a trial.—Advt.

BAYER

Aspirin

You must say "Bayer"

Unless you see the name "Bayer" on package or on tablets, you are not getting genuine Aspirin prescribed by physicians for 21 years.

Insist upon an unbroken package of genuine "Bayer Tablets of Aspirin" containing proper directions and dose proved safe by millions.

Handy tin boxes of 12 tablets cost but a few cents—Larger packages.

Aspirin is the trade mark of Bayer Manufacture of Monoaceticacidester of Salicylicacid

COMB SAGE TEA INTO GRAY HAIR

Ladies! Try this! Darkens beautifully and nobody can tell—Brings back its gloss and youthfulness.

Common garden sage brewed into a heavy tea, with sulphur and alcohol added, will turn gray, streaked and faded hair beautifully dark and luxuriant. Mixing the Sage Tea and Sulphur recipe at home, though, is troublesome. An easier way is to get the ready-to-use preparation improved by the addition of other ingredients, a large bottle, at little cost, at drug stores, known as "Wyeth's Sage and Sulphur Compound," thus avoiding a lot of muss.

While gray, faded hair is not sinful, we all desire to retain our youthful appearance and attractiveness. By darkening your hair with Wyeth's Sage and Sulphur Compound, no one can tell, because it does it so naturally, so evenly. You just dampen a sponge or soft brush with it and draw this through your hair, taking one small strand at a time; by morning all gray hairs have disappeared. After another application or two your hair becomes beautifully dark, glossy, soft and luxuriant and you appear years younger. Wyeth's Sage and Sulphur Compound is a delightful toilet requisite. It is not intended for the cure, mitigation or prevention of disease.—Advertisement.

COLDS

"Pape's Cold Compound" Breaks any Cold in Few Hours

Instant Relief! Don't stay stuffed-up! Quit blowing and snuffing! A dose of "Pape's Cold Compound" taken every two hours until three doses are taken usually breaks up any cold.

The very first dose opens clogged nostrils and the air passages of the head; stops nose running; relieves the headache, dullness, feverishness.

"Pape's Cold Compound" acts quick, sure, and costs only a few cents at drug stores. It acts without assistance, tastes nice, contains no quinine—Insist on Pape's!

A BUILDING TONIC

To those of delicate constitution, young or old,

Scott's Emulsion

is nourishment and tonic that builds up the whole body.

Scott & Bowne, Bloomfield, N.J. 20-15

Relieved of Neuralgia,

Liver, Stomach Trouble and Constipation with a treatment of Dr. Burkhart's Vegetable Compound. I feel like a different woman, enjoying perfect health. I advise all sufferers to get it. Did to accept Dr. Burkhart's great offer, letting the patient try the medicine before paying for same. J. B. White, Baltimore, Md.

Don't fail to write today for a treatment of this wonderful remedy if you are relieved. Address 621 Main St., Cincinnati, O. At all druggists. 30 days' treatment, 25c; 70 days, 50c.—Advertisement.

Cuticura Soap
—The Healthy—
Shaving Soap

Cuticura Soap shaves without mug. Sold everywhere 25c.

The E.B. Horn Co.
Established in 1839

82d Annual February Mark Down Sale of DIAMONDS

Last Three Days

This Sale will continue until Tuesday, March 1st, after which there won't be any more such values as these for a long time to come.

$1350 Diamond Ring	$1200	$210 Diamond Twin Ring	$185
$840 Man's Diamond Ring	$700	$200 Ladies' Diamond Ring	$170
$600 Ladies' Diamond Ring	$500	$210 Diamond Pendant	$160
$560 Man's Diamond Ring	$478	$200 Diamond Cluster Ring	$150
$550 Diamond Twin Ring	$440	$165 Ladies' Diamond Ring	$140
$410 Ladies' Diamond Ring	$360	$148 Ladies' Diamond Ring	$100
$350 Ladies' Diamond Ring	$300	$130 Opal and Dia. Set. Pin	$100
$340 3-Stone Diamond Ring	$275	$150 Diamond Scarf Pin	$120
$350 Diamond Dinner Ring	$375	$110 Ladies' Diamond Ring	$88
$350 Diamond Pendant	$275	$125 Ladies' Diamond Ring	$85
$275 Ladies' Diamond Ring	$250	$100 Diamond Horseshoe Scarf Pin	$75
$280 Ladies' Diamond Ring	$245	$90 Man's Diamond Ring	$75
$265 Platinum Dia. Ring	$225	$75 Ladies' Diamond Ring	$65
$250 Man's Dia. Ring	$210	$50 Ladies' Diamond Ring	$38

Purchases will be held for later delivery on payment of a small deposit. Liberty Bonds accepted as cash.

Open Evenings — **The E.B. Horn Co.** — Near Winter St.

Jewelers for 82 Years
429 Washington Street

Advertisement Advertisement

New Discovery Builds Flesh While You Wait

Animal Gland Treatment in Tablet Form a Wonder as Flesh and Strength Builder

Mrs. Esther Pleasant, who for the past five years has been in a hopelessly run-down condition, is now an entirely remade woman, having gained twenty-three pounds in thirty-five days, according to her husband, Mr. Timothy A. Pleasant, of 2 Marianna Street, Lynn, Massachusetts, and he says, "She looks, acts and feels 30 years younger."

Her apparent rejuvenation and remarkable gain in weight, Mr. Pleasant says, is due entirely to the famous new Animal Gland treatment which has created such a sensation lately in the treatment of general run-down conditions, anaemia, nervousness and wherever new strength and energy are needed.

When interviewed Mr. Pleasant said: "For the past five or six years my wife was so run-down that several times I surely thought I was going to lose her. She lost over thirty pounds and was so weak and frail that an hour's housework would otherwise her completely exhausted for the rest of the day.

"She was tired out all the time and didn't have one bit of ambition. When she would sit down she would hate to get up, and was so nervous and fidgety that the least little thing would irritate her. But tired as she was she couldn't get to sleep nights. Some nights she would toss and turn for hours before she could get to sleep. Every so often she would have a splitting headache and it seemed that she didn't eat enough to keep a bird alive.

Amazing Results Shown

"Today you would never know she was the same woman. Just as soon as she started taking Animal Gland Extracts (as embodied in Glandex Compound) she began to improve. Now she is always hungry and can eat anything. Her weight has increased 23 pounds and she is off to sleep as soon as her head touches the pillow. She hasn't the least trace of her former nervousness, and no matter how hard she works it doesn't bother her a bit. Upon my word, she looks and acts and feels thirty years younger. Glandex Compound was a godsend to her and we are both glad of this opportunity of recommending it to others."

The reason so many of us grow old at forty and the reason men and women become thin, anaemic, run-down and weak, is because our ductless glands, which supply a vital secretion necessary to the proper building of our billions of muscle and nerve cells and the conversion of food into tissue, become unable to do their work. So to build up these glands which would be more natural than to go to life itself and use extracts from the glands of healthy and vigorous young animals to supply the substance they need. This principle, in itself is not new—pepsin, which comes from the digestive glands of animals has been used for years as an aid to human digestion.

No Risk Involved

Glandex Compound contains extracts from the glands of healthy sheep and cattle combined with iron and other health-builders, so it is really a double tonic. If you are thin and worn out and want to put on good firm flesh and become well and strong in every way start taking Glandex Compound today. You will have to wait but a few days for results and your money will be returned if you are not entirely satisfied, so you risk nothing. Glandex is for sale by all druggists.

Jordan Marsh Company
Great Basement Store
The Premier Store of the South
For the Sole of the Low Economic Merchandise

Use Our Handy Summer Street Entrance

Values Not Surpassed Anywhere

IN OUR BASEMENT MEN'S STORE

Between-Season Sale of Men's Good Suits

Of Dependable Fabrics—Well Tailored

15.00 *Much Underpriced* **19.50**

Don't judge these suits by the prices we ask. You'll have to see them to realize—that they're worth very much more than these prices.

We bought them right—they fully measure up to our well-known high standards—they're priced exceedingly low.

Many excellent materials in the lot, including fancy worsteds, cassimeres, serges, flannels and cheviots.

Good styles for men and young men, in the conservative and English models. Colors include browns, grays, fancy mixtures, pencil stripes and gray oxford mixtures.

Also the smart new double and single breasted styles for the young fellows.

24.50 **29.50**

Among the Above Suits, Particular Attention is Directed to

All Worsted Suits at 29.50

IN REGULARS AND STOUTS, SIZES UP TO 48. BIG VALUE AT THIS PRICE

Men's Conservative Overcoats at 15.00

An overcoat value far above the usual. Excellent looking coats in black and heather effects, made with self collar and full lined. Good all around coats, for wear on any occasion.

Young Men's Suits Extra Value at 29.50

Smart first long-trouser suits, in the popular double-breasted model, with narrow trousers. These are in blue, oxford gray and brown flannel. These suits are immensely popular for present and Spring wear.

Young Men's Double Breasted First Long Trouser Suits 24.50

Young Men's Blue and Gray First Long Trousers at 4.95

Men's Natty Furnishings Hats, Hosiery and Underwear

Correct Styles and Moderately Priced

Negligee Shirts, of printed madras and novelty weave, with soft cuffs 1.00

Silk Neckwear, in a wonderful variety of rich brocades and figures 50c

Fibre Silk Negligee Shirts, in a good assortment of colors and patterns. Excellent bargain at..... 2.95

Flannelette Night Robes, warm, roomy garments, well made. Good value at 1.25

Suspenders, a strong durable grade. While they last at..... 25c

Soft Hats and Derbies, in the correct styles for Spring. The soft hats come in browns, bottle green and smoke..... 3.79

Hockey and Golf Caps, in a generous selection of patterns. Excellent values at..... 95c and 1.50

Heather Hose, wool and cotton mixed; seconds of a higher priced hose 39c

Mercerized Hose, fashioned, in black and colors; seconds of a higher priced grade..... 39c

Fibre Silk Hose, a satisfactory wearing grade, in black and popular colors; seconds..... 29c

Cotton Hose, in black and good colors; seconds. A big value at.. 15c

Worsted Union Suits, in natural gray only. Excellent garment for this low price..... 1.55

Worsted Union Suits, in a medium weight; seconds of a high grade quality 1.25

Shirts and Drawers, medium weight merino, in natural gray only 95c

Shirts and Drawers, medium weight, cotton ribbed. A good value at..... 59c

Jordan Marsh Company—Basement Men's Store

DANIELS URGES SUPREMACY IN AIRCRAFT

Declares U. S. Navy Must Be First in Development of Every Branch

Copyright, 1921, by the International News Service.

Washington, Feb. 25.—The development of aircraft is the most vital single consideration with which the American navy has to deal, in the opinion of Josephus Daniels, who on March 5 ry as Secretary of the Navy after [illegible] at years of service.

"If I were coming in as Secretary of the Navy I would make [illegible] concentent note of my administration, sounding loud above everything else, the development of aviation," said the secretary.

"We have conquered practically all the natural forces except the air, and the day is rapidly approaching when we shall have conquered that. When that day comes, I should like to see the navy leading, even as it led in flying across the Atlantic."

When Mr. Daniels goes out of office on March 5, he will have served longer than any previous Secretary of the Navy. Gideon Welles, the only other secretary to serve two terms, lacked four days of equalling Daniels' record, having filled the office from March 7, 1861, until March 2, 1869.

Before coming to Washington Welles was editor of the Hartford Times. Daniels was and is editor of the Raleigh, N. C., News and Observer. Welles was in Lincoln's cabinet during the Civil War and in the reconstruction days which followed under Johnson. Under Daniels' guidance, the American navy reached its highest development and participated with honor in the World War conveying nearly a million of America's fighting men to France without the loss of a soldier.

"The future of the American navy depends upon the attitude of the Harding administration," said Secretary Daniels. "George Washington had no Secretary of the Navy, and the time may come again when the navy will have no regular representative in the cabinet.

"It has been suggested [illegible] Daws, I believe—that the War and Navy departments be consolidated. If the United States forms an association of nations permitting a reduction in armaments such a consolidation probably would be possible.

"If we don't go into such an association running the navy will be the biggest job in the Cabinet.

"I have no patience," he said, "with this talk of being the second naval power in the world. The American Navy must be second to none. It must be first, and I believe a majority of the people of America will not be content until it is."

Though Secretary Daniels believes the navy should be kept at a strength equal to that of the strongest nation, he does not advocate such sustained preparation in the army. The war he says, has proved that a competent body of trained officers can convert the young men of America into an efficient fighting force in a comparatively short period.

"Your famous order barring wine from the officers' mess is said to have aroused a great deal of criticism among officers of the navy, Mr. Secretary. Have a majority of these officers come round to your way of thinking?"

"I should not say they had come round to my point of view exactly," Daniels replied. "I should say that most of the officers of the navy, even those who were opposed to the order at the time, wouldn't go back to the old system if they could."

"If you had the job to do over again would you handle the Sims incident any differently?" Daniels was asked.

"When an officer is determined to break into print," said the secretary, "it is sometimes difficult to decide just how he should be treated. Many fine officers in the navy thought Sims should be court-martialed and urged me to do it. They believed discipline was hurt by the admiral's attack and at first I thought that might be true to some extent.

"Upon reflection, however, I am convinced that Sims did the navy little, if any, harm. The matter was fully aired, and the truth eventually became known both in the navy and out of it. If Sims had been court-martialed he could have posed as a martyr."

? WHY ?

Pet Peeves of Patient People

Why do street railways put up signs "Please don't lean against this door" and then crowd you so that you leave your imprint in the woodwork? STRAPHANGER.

Why do the dear girls with the fattest ankles insist on wearing the highest shoes? MISS CAMBRIDGE.

Why do "movie" orchestras usually play African "tom-tom" music for Oriental scenes? ANXIOUS.

Why is a blonde always "stunning" and a brunette always "dashing"? BEACON STREET.

Why are the Summer places never the same when you get there that they are in the railroad or steamship prospectuses? CHELSEA.

Why do sixteen-year-old girls insist upon falling in love with married men of thirty-five? FATHER.

Why is the blue law advocate allowed to get away with it? JOHN B.

Why do stenographers and salesgirls insist upon dressing like debutantes whose fathers have a million? STUDENT.

Why is it considered the proper thing to have a jazz band blaring discords at the fashionable cafes and restaurants? DINER.

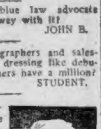

Why do they put mirrors in chewing gum stands? A. E. F.

Send your pet peeve to the Pet Peeve Editor, Boston American.

ALLEGED 'CHIEF' OF GAMBLERS INDICTED

Seven Others Under Charges in Chicago War on Racing News "Clearing House"

By International News Service.

Chicago, Feb. 25.—The foundations of national handbook gambling are tottering today, officials declared as the result of the indictment by the Cook County Grand Jury of Moni Tenner, alleged chief of the "syndicate," and seven others.

The seven include H. E. Argo Lieutenant of Tenner, who chose jail some years ago rather than impart information about the Tenner organization; K. L. Morelock, manager of the General News Bureau, a central station for dissemination of handbook information, and James O'Leary, Chicago gambler and saloon keeper.

Tenner, known for years as "The handbook king of the Middle West," and reputed a millionaire, is charged with conspiracy under the old common law. His organization, the indictment charges, for years has been operating a national racing handbook and clearing house for returns. This was started a few days ago following a gambling house raid, during which the clearing house operator telephoned in the latest "returns."

The call was traced and Tenner headquarters also was raided. The Tenner indictment, it is predicted, will cause another "general gambling war" here which may spread to every large city in the United States. Tenner now is at Palm Beach, but his friends expect the indictment will cause his return in a hurry.

The indictment of Tenner and associates is only the first step to rid Chicago of organized gambling, State's Attorney Crowe announced.

SEE PROPAGANDA IN LEGION'S WARNING

George Washington Council, American Association for Recognition of the Irish Republic, today, protested in an American Legion warning "British propaganda under the guise of Americanism." It has adopted the following resolution: "While the greater part of the officers of the George Washington Council have no need to further proclaim their Americanism, they having offered on the altar of this country their own flesh and blood, and believing that the rank and file of the American Legion will not permit their organization to be exploited as the tail of the British dog, we hope that they will not permit this British propaganda to continue."

WEDDING RINGS
14, 18 and 22-Karat Gold
$4.00 to $15.00
RichardS
JEWELER FOR 33 YEARS
603 Washington Street

Coolidges Going to Capital Monday

Northampton, Feb. 25.—Vice-President-elect and Mrs. Calvin Coolidge have decided to start for Washington Monday morning.

There have been several plans for a send-off on the part of the Northampton residents, but it looks as if no common would be used and only a few of the friends of Mr. and Mrs. Coolidge would meet at the Union Station.

The Chamber of Commerce has been considering a farewell celebration. Mr. Coolidge feels that Northampton has already done its full share. He said today that he would be glad to go to Washington as quietly as possible.

The vice-president-elect expects to have a chance to return to Northampton before the special session on Congress is called.

WOMEN LINKED IN SUICIDE OF BANK MAN

Hartford Official Said to Have Been Warned About His "Love Affairs"

By Universal Service.

Hartford, Ct., Feb. 25.—Humiliated by the request for his resignation as vice-president of the Phoenix National Bank, William B. Bassett shot and killed himself at his home here.

President Leon F. Broadhurst of the bank asked Bassett for his resignation on Wednesday, charging him with conduct unbecoming an officer of the bank.

Bassett complied with the request and has resignation was to have been placed before the directors yesterday.

Bassett had been warned six weeks ago, it was said, that his unnatural affairs with society women here must stop if he was to retain his connection with the bank.

TURKS YIELD TO ALLIED TERMS TO END WAR

Greeks Must Cease Hostilities in Anatolia as Part of Program

By International News Service.

London, Feb. 25.—Definite progress towards ending the warfare which has been raging in Turkey for months was made by the Near East conference today.

The Ottoman delegates pledged Turkey to abide by the Allied Commission's decision regarding the future status of Turkish territory, on condition that the Greek army in Anatolia is not moved or reinforced.

The other Turkish conditions were that Smyrna and Thrace be administered internationally during the inquiry of the Allied Commission, provided that it is concluded in two months.

Both the Turkish delegatores and the Greek delegates were present at St. James Palace. Premier Lloyd George, who was the moving figure of the conference, exerted all his persuasive powers to compromise the rivalries.

The Turks after rejecting parts of the treaty of Sevres (the Turkish treaty) promised to accept the rest.

Ikete Sami Bey, head of the delegation representing the Angora Nationalist government, consulted with his colleagues and then announced that the Turks were satisfied.

While Premier Lloyd George was reading the Turkish conversations

BUSINESS NOTICE.
CASTORIA
For Infants and Children
In Use For Over 30 Years
Always bears the Signature of Chas. H. Fletcher

Premier Kalogeropoulos of Greece sat listening to them. The Greek Premier said he was hourly expecting cabled instructions from his government at Athens.

Premier Lloyd George informed the Greeks that they must abide by the decisions of the allies.

WIVES WITH INCOMES MUST FILE TAX RETURN

The home's the thing in the eyes of the income tax law, according to Collector of Internal Revenue John J. Mitchell today. "If a married woman has an income separate from her husband she is entitled to file a separate return, but she is not entitled to separate exemption," said the collector.

"She and her husband have a joint exemption of $2,000 plus $200 for each child they have under eighteen years old, or persons mentally or physically unfit whom they have to support. A married man, living with his wife and two children under eighteen has an exemption of $2,400. If there is voluntary continuous separation the exemption is not allowed."

MARTENS IN MOSCOW SOVIET CONFERENCES

Moscow, Feb. 25.—Ludwig Martens, the former Soviet envoy in America who was deported, has been holding continuous conferences with members of the government since his arrival. Mr. Martens has been in Moscow a week, having arrived with seventeen members of his New York staff, including Gregory Weinstein. Mr. Martens was in a cheerful mood upon his arrival, and if he felt any chagrin at being compelled to leave the United States he failed to show it.

AUERBACH
CHOCOLATE FRUIT CAKE
A combination of luscious fruit and chocolate with just a tinge of spice. You'll like it.
5¢
12 different kinds
There are duchess in every oven who sell them for 5c. It's your own fault if you pay more.
S. AUERBACH & SONS
Cambridge, Mass. Office and Bakery Branch: 615 Main St.

C. F. Hovey Co.
Established 1841
MERCHANDISE UP TO A STANDARD.

Women's Wool Sport Hosiery $1.25

Medium Weight Heather Mixture

2,000 pairs on sale, sizes 8½ to 10½. This quality of hose sold for much more than the present price. Made of Australian wool and in choice colorings. Admirably adapted for Spring wear. Superior in quality.

Main Aisles

Women's Pointex Silk Stockings $2.50 and $3.00

The word Pointex stands for high grade standard value. This exceptionally good stocking has the pointed fortified heel. Shown in the wanted colors.

Fancy Mesh Veilings In Brown and Black a yard 50c

A large assortment in becoming patterns. The type of veiling that is usually priced at 75c to 1.25.

New Vestees of Net Trimmed With Val Laces $1.50

Three attractive models, the surplice, square neck, and Buster Brown styles. Daintily and carefully made.

New Values in Misses' Dresses

In Smart Models of Tricotine and Men's Wear Serge

$15 $18.75 $25

Superior quality of material, finely tailored and finished.

Dresses of Men's Wear Serge, in chemise model, feature gold stitching, have contrasting vestee and satin girdle..... 15.00

Dresses of Tricotine, in the long line styles, are brightened with long collars of copen or henna with stitchings of the same color on the simulated pockets. Finished with strap belt..... 18.75

Tricotine Dresses, elaborately decorated with gold stitching in broad band on the skirt, are finished with vestee and wide sash of moire..... 25.00

The Misses' Gray Shop, Second Floor

Misses' Fur Collared COATS $39.50

Imported Mixture and All Wool Cheviot In Three-Quarter Length

Australian Opossum collar, fancy silk lining throughout, and smart belted model.

We still have other coats that have been greatly reduced. In materials such as Evora, Bolivia, Suede Velour, many trimmed with genuine Beaver, Australian Opossum and Nutria. Silk lined and interlined. Were 185.00 and 135.00.

Now $125 and $79.50

The Misses' Gray Shop, Second Floor

Misses' New Skirts

Polo Stripe, Velour and Plaid $13.50

Wonderfully effective in texture, in coloring and in snappy combinations of knife, box and side pleats. Beautifully made and stitched in a way to give a becoming contour.

Misses' All Wool Pleated Skirts $10

The wanted tans and blue, tans and brown and gray and white.

The Misses' Skirt Shop, Second Floor

C. F. Hovey Co.
Established 1841
MERCHANDISE UP TO A STANDARD.

850 Pairs Children's and Misses' Boots

In Brown and Black Greatly Reduced Price

These are exceptional values and are offered far below the replacement prices. In the wanted styles and all sizes.

Children's Shoes $3.35
In sizes 8½ to 11. Brown and Black Calf Lace Boots, stitched down, well made and well fitting styles. Value $6.00.....

Children's Shoes $3.85
In sizes 8½ to 11. Brown and Black Calf Lace Boots, in good leathers and durable make. Value $7.50.....

Misses' Shoes $4.45
In sizes 11½ to 2. Black and Brown Calf Lace Boots, in styles that excel in workmanship and material. Value $8.50.....

Shoe Department—First Floor

5000 Pairs Women's Pumps And Oxfords $3.50
All sizes from 2½ to 8, and all widths from AA to C. In brown, black and patent leather. A pair.....

On Sale—Second Floor

Stocks Are Irregular at Noon; Call Money Opens at 7%

New York Stocks

Prices on the New York Stock Exchange from the opening until 11:45 a. m. had the following range:

Stocks	Open	High	Low	Latest
Abe Rubber.....	35¾	36¾	35¾	36¼
Alaska Gold.....	1⅜	1⅜	1⅜	1⅜
Allis-Chalmers.....	34½	35¾	34½	35¼
Allied Chemical..	43⅜	44¼	43⅜	44¼
Am Ag Chemical..	44¼	44¾	43⅝	44
Am Beet Sugar	9½	9¾	9½	9¾
Am Can.....	29¾	29¾	29¼	29¾
Am Car & Fdy.....	77½	77½	77½	77½
Am Ship Corp.....	9¾	9¾	9¾	9¾
Am Smelt	41¾	41¾	41⅝	41⅝
Am Sugar.....	94	94	93¾	93¾
Am Sumatra	84	86	84	86
Am Tel & Tel	100¾	100¾	100¼	100¼
Am Tobacco.....	120	120½	120	120¾
Am Woolen	62¾	64¼	62¾	63¾
Am Writing Pap pr	32	32	32	32
Am Zinc.....	9	9	9	9
Anaconda.....	32	32	31¾	31¾
Atchison T & F ..	82	82	81¾	82
Atlantic G W I ...	44	47¾	44¾	46¾
Baldwin Loco.....	66½	66¾	64¾	65¼
Balt & Ohio	33¾	34¼	33¾	34¼
Barnsdall B	25	25	25	25
Beth Motor	35¾	35¾	35¼	35¼
Beth Steel B	56½	57¾	56½	57¼
Brook R T.....	10	10	10	10
Buss Machine.....	12¾	12¾	12¾	12¾
Butterick	73¾	73¾	73¾	73¾
Calhoun Mining ..	5½	5½	5½	5½
Cal Packing	63½	63¾	60½	61
Cal Petroleum	20½	21	20½	20¾
Can Pacific	116¾	116¾	116¼	116¼
Central Leather...	88¼	89¾	88¼	89¼
Chandler	68½	69¼	68½	68¾
Ches & Ohio	58	59¼	58	58¾
Chicago Mil & St P	35¾	36	35¾	35¾
Chi Rock Island ..	27	27¾	27	27¼
Chi R I & P	40¾	42¾	39¾	42¾
Chi St P pr	72¾	73¾	72¾	73¾
Chi St Pk Paul...	27¼	27¾	27¼	27½
Chi St Pk Paul pf	42¼	42¾	42¼	42¾
Chi N W	67½	67½	67½	67½
Chile	11¾	11¾	11¾	11¾
China	21¾	21¾	21¾	21¾
Cocos Cola	19¾	19¾	19¼	19¼
Col Gas & Elec ...	58¾	59	58¾	58¾
Con & Southern ...	83½	83¾	82¾	82¾
Columbia Graph ..	9¼	9¼	8¾	8¾
Con Cig	80	80¼	80	80
Con Candy	1¾	1¾	1¾	1¾
Con Cigar Co	55	55	55	55
Con Gas	79½	79¾	78¾	78¾
Con Textile	20	20¾	20	20¾
Corn Products	69¾	69¾	68¾	68¾
Cosden Oil	28¾	29	28¾	28
Cuba Am Sug.....	31¼	31¼	30¾	30¾
Cuba Cane Sug	23¾	23¾	23¼	23¼
Crucible Steel	91	91¾	90¼	91¼
Denver & G'r'....	8¾	8¾	8¾	8¾
Distill Seeds.....	18¾	18¾	18¼	18¼
Dodge Bros.....	20¼	20¼	20¼	20¼
Elkhorn	60¼	60½	60¼	60½
Endicott-Johnson	49¾	50¼	49¾	50
Erie.....	13¾	13¾	13¾	13¾
Fam Players.....	65	65	65	65
Fish Rubber	14	14¼	14	14¼
Freeport Tex Co..	17	17	17	17
Gaston Williams ..	2¼	2¼	2	2
Gen Asphalt Co ..	63¾	64¾	63¾	63¾
Gen Electric.....	122¾	123¼	121¾	122¼
Gen Motors ctf....	13¾	13¾	13¾	13¾
Gen Motors 6	89¼	90	89¼	89¾
Gt Nor Ry pf.....	76¾	76¾	76¾	76¾
Gt Northern Ore..	30	30	29¾	29¾
Goodrich	37	38¼	36¾	37¾
Hasbel & Barber ..	57½	57¾	57½	57¾
Houston Oil	66	67	66	66
Hupp Motor	13¾	13¾	13¼	13¼
Interboro Cons	4¾	4¾	4¾	4¾
Interboro Cons pf.	15¾	15¾	15¾	15¾
International Paper	50¼	51¼	50	51
Invincible Oil Corp	19¾	19¾	19¾	19¾
Inspir Cop	14¾	15	14¾	14¾
Jewel Tea	37½	38	37½	37½
Kansas City So	20¾	20¾	20¼	20¼
Kelly-Springfield ..	38	38¼	37	37
Kennecott	17¾	17¾	17¾	17¾
Keystone	18¾	18¾	18¾	18¾
Lack Steel	54¾	54¾	54¾	54¾
Lehigh V R	43¾	43¾	43¾	43¾
Lee's Tractor	17¾	17¾	16¾	17¼
Mer Marine pr	51½	53¾	51½	53¾
Mex Petroleum	165¾	166¾	163¾	164¾
Midvale Steel.....	30¾	30¾	30¾	30¾
Middle States Oil ..	4¾	4¾	4¾	4¾
M K T	21¾	21¾	21¾	21¾
Mo Pacific	18¾	19	18¾	18¾
Mo Pacific pf.....	39¼	39¼	39¼	39¼
New Haven	13¾	13¾	13¾	13¾
N Y Central.....	73¾	73¾	73¾	73¾
Norfolk & W	101¾	101¾	101¼	101¼
No Pacific	83½	84	83	83½
Oklahoma P & R...	8¾	8¾	8¾	8¾
Pan Amer Petrol..	73¼	74¼	73¼	73¾
Panama P & T Co..	66¼	66¼	66¼	66¼
Penn R R	39¾	40	39¾	39¾
Penn Ice Seed.....	11	11	11	11
Peoples Gas	58	58	58	58
Pere Marquette	17¾	17¾	17¾	17¾
Philadelphia Co....	33	33	33	33
Pierce-Arrow	25¾	26¼	25¾	26¼
Pierce Oil	10¼	10¼	10¼	10¼
Pitts Coal	49¾	49¾	49	49¼
Pitts & W Va.....	28¾	29	28¾	28¾
Press Steel Car....	61	61	61	61
Pullman	104	105¾	104	104
Punta Sugar	49	49	49	49
Ray Consolated	13¾	13¾	13¾	13¾
Reading	75¾	76¼	74¾	75¾
Republic Iron	60¼	60¼	59¾	59¾
Republic I & S....	66¼	66¾	66¼	66¼
Royal Dutch	89¾	90¼	88¾	89¾
Saxon Motor.....	4	5	3	3
Sears-Roebuck....	77¼	78	76¾	77½
Sinclair Oil.....	23¾	23¾	23¼	23¼
So Pacific.....	93½	78	78¼	78¼
Ste	18¾	18¾	18¾	18¾
So Railway.....	21¾	21¾	21¾	21¾
St Louis S W Ry ..	21¼	21¼	21¼	21¼
Stromberg	44¾	44¾	44¾	44¾
Studebaker.....	67¼	68¼	67¼	67¾
Sub Boat Corp.....	8¾	8¾	8¾	8¾
Superior Oil Corp..	7¼	7¼	7¼	7¼
Superior Steel	41¾	41¾	41¼	41¼
Texas Co	41¾	41¾	41¾	41¾
Texas Pacific.....	23½	24¼	23½	23¾
Tex & Pac C&O Co	26¼	26¼	25¾	25¾
Tob Prod	65¼	65¼	65	65
Trans Con Oil	8¾	8¾	8¾	8¾
Union Oil	29¾	29¾	29¼	29¼
Union Pacific.....	130½	130½	129½	130½
Union Tank Line....	50¼	50¾	50¼	50¾
U S Food Prod.....	29¾	29¾	29¾	29¾
U S I Alcohol	69¾	70	69¾	69¾
U S Rubber	85¾	86¼	85¾	86
U S Rubber	65¾	66¾	65¾	65¾
U S Steel	82¾	83¼	82¾	82¾
U S Steel pf.....	104¾	104¾	104¼	104¼
Vanadium	49¾	49¾	49¼	49¼
Va-Car Chem	32¾	32¾	32¼	32¼
Vanadium Steel....	55¾	55¾	55¾	55¾
Wabash.....	8	8	8	8
Wabash A	21	21	20¾	20¾
Wes Pacific	25	26	25	26
White Motor.....	53¾	53¾	53¼	53¼
White Oil	14¾	14¾	14¼	14¼
Wilson Co Inc	42¾	42¾	42¾	42¾
Willys-Overland....	7¾	7¾	7¾	7¾
Woolworth	109	109	109	109

GOVERNMENT BONDS

Liberty 3½s.....	91.	91.16	91.16
1st 4s 1932-47....	87.10	87.10	87.10
2nd 4s 1927-42....	86.06	86.06	86.06
1st 4¼s 1932-47...	87.24	87.24	87.
2nd 4¼s 1927....	88.46	88.46	88.24
3rd 4¼s 1927-42...	88.80	88.80	88.84
4th 4¼s.....	86.82	86.66	86.76
Victory 3¾s.....	97.48	97.48	97.40
Victory 4¾s.....	97.42	97.38	97.42

ARIZONA ANNEX

Silver Mines Co. stockholders should communicate immediately with the company at Unionville, Nevada, or American Security Co., 51 Cornhill, Boston, Mass. Prompt action will prove of value to you.

ATLANTIC GULF IS ATTACKED AGAIN

Bears Start New York Trading With a Raid; Recovery in Second Hour

By W. H. ROSS,
Financial Editor.

Stocks were irregular in New York at noon after opening weak and making a recovery. The improvement began in the first hour, but was most marked in the second. At the end of the morning prices were below the best level. Short selling was resumed after the rally carried 10 to 20 points. Trading was active, first hour transactions exceeding 150,000 shares. Call money opened at 7 per cent. Demand sterling was first quoted at 12.43½.

Issues to rally the most were Kelly Springfield, U. S. Rubber, Sears Roebuck, Sumatra and International Paper. Atlantic Gulf reacted below the best level. Short selling was resumed after the rally carried 10 to 20 points.

40,000 ANSWERS RECEIVED IN MOVING PICTURE PLAYER TEST

The $5,000 Movie Play TITLE Test begins the day after tomorrow in the Boston Sunday Advertiser.

You know what to do!

There will be a tremendous demand for the Sunday Advertiser everywhere in New England. Order YOUR Sunday Advertiser NOW.

Newsdealers, anticipating the increased demand so far as possible, naturally have increased their orders. But the "sold" old free-and-easy days in newspaper making and newspaper selling have passed. Newspapers nowadays are sold on a non-returnable basis. It is no longer possible to "sell all you can and send back what is left." The newsdealer places in stock only the number of newspapers he is reasonably certain to sell. Therefore—!

40,000 ANSWERS IN.

Forty thousand individuals package of identifications tell the story of the success of the Movie PLAYER Test, recently concluded. Thousands more were shut out of the Test, early and late, through their failure to keep up with it from day to day. These readers were shy of the Test Pictures of several days.

Neither the Boston Sunday Advertiser nor the Boston American is in a position to fill orders for back numbers. Occasionally, the newsdealer may have them. But not always. There is only ONE way to be sure of your Test Pictures. **That way is to place a standing order with the newsdealer for the duration of the new Test.**

If you decide to "take" a chance," fail to place an order for the newspapers and eventually have the same unhappy experience as many who dropped out of the Movie Player Identity Test, please do not blame the Title Test Editor. "A word to the wise."

EVEN MORE POPULAR.

The new Test promises to be even more enjoyable and more popular than the old.

Sixty Test Pictures (or drawings) will be printed on sixty consecutive days. The Test Drawing will be seen on week days in the Boston American and on Sundays in the Boston Sunday Advertiser.

In today's newspaper you will find three "sample" drawings. Practice on them.

The Test Pictures, like today's "samples," will be pictures without titles. YOU are to write the missing titles.

And how will you do it?

Each and every Test Drawing will represent the title of a motion picture play which has been produced in the United States. Lists of these motion picture plays will be printed daily. Somewhere in these lists will be the correct title of each and every Test Picture. You will first study the Test Picture—there will be only one Test Picture a day—and you then will turn to the List of Titles.

Describing the entertainment thus, in a paragraph, makes it appear ridiculously easy. In reality it will be hard work.

A LIST TO PICK FROM.

For several days we have been printing sample pictures, to make the Test plain to everybody. The correct title of each of these sample drawings—including today's three—are to be found in this list:

The Right to Love	Devil's Pass Key		
The Three Musketeers	The Last Trail		
Daughter	Over the Hill		
Lady Window	Overland Red		
Sacrifice	Pals First		
The Enemy	Tales of Other Folks		
Full House	Tess of the D'Urbervilles		
The Pay Off	Three Musketeers		
Life of the Party	Trail of Ancient Fear		
Masquerade	Trail of the Lonesome Pine		
Inside the Cup	Trail of the Shadows		
The Passionate Pilgrim	Trail of the Silver Fox		
Brewster's Millions	Trail of the Southern Moon		
The Slim Princess	Trail of the Sword		
Sporting Chance	Trail of Yesterday		
The Devil	Trail Riders		
Curtain	Trail Your Horses		
Cathedral	Trail Your Man		
Valley of the Giants	Trail's End		
Where Men Are Men	Unconquered		
It Pays to Advertise	Unseen Forces		
Cathedral	Valley of Madness		
Valley of the Giants	What's Your Hurry		
Where Men Are Men	Wife Who Wasn't Wanted		
It Pays to Advertise	Wife Who Wasn't Wanted		
Fifty-Five Minutes from Broadway	Someone in the House		
Peaceful Valley	The Price of Redemption		
Beautiful Damned	Ring		
The Restless Sex	Lady Friend		
The Right to Lie	Law		
Molly-O	But the Truth	Lucy Kenyon's Daughter	
Mr. 13	Hill		
Don't Tell	Treasure		
Three Live Ghosts	Where King		
	Trails		

Can you find the titles of today's three sample drawings in the above list?

If you can, there is no reason why you should not achieve success in the TITLE Test, which begins the day after tomorrow in the Boston Sunday Advertiser.

$5,000 AWARD LIST.

With 40,000 Movie Player Test parcels before us we are reluctant to promise anybody much more than loads of clean, wholesome, innocent fun out of the Movie TITLE Test.

As a matter of fact, however, $10 of you will be paid in cash for what you accomplish. We can see one of you drawing down, at the end of the new Test, $1,000; another, $750; another, $500; a fourth, $400, and so on down the list to one thousand $10 and five hundred and fifty $5 bills. The complete List of Awards in the Title Test will duplicate the awards of the Player Test, as follows:

ONE FIRST AWARD	$1,000
ONE SECOND AWARD	750
ONE THIRD AWARD	500
ONE FOURTH AWARD	400
ONE FIFTH AWARD	300
ONE SIXTH AWARD	200
ONE SEVENTH AWARD	150
ONE EIGHTH AWARD	100
ONE NINTH AWARD	50
100 AWARDS OF $10 EACH	1,000
110 AWARDS OF $5 EACH	550

FOR LARGEST NUMBER.

The above awards will be paid—very one in cash—to the readers who send in at the end of the TITLE Test the largest number of correct titles.

In order to earn the $1,000 award it will NOT be necessary to have sixty correct titles. This First Award will be paid for the largest number of correct titles. That number may be not more than 50. Whatever it is, if it is the top number it will take the top award. And so in the case of each of the other awards.

Eighteen young women and four men are hard at work sorting the Movie Player Test mail. The director of Test Headquarters clings to his original estimate of 40,000 packages. Bundles which came along with less than sufficient postage—after all that the Movie Test Editor said on this subject—fill several bags. These packages cannot be considered in the making of awards. (You might remember this in connection with the TITLE TEST contest.)

When the sorting has been completed, and the Director is ready to assemble his staff about him at desks and go to the work of writing and checking identifications, his staff will be increased by at least twenty. When he was asked today to say about how long it will be before we can expect the names of the $19 winners he said: "I see no reason to change my original statement. It will be all of five weeks. I realize that everybody wants to know the result as soon as possible. There will be no loafing. At the same time, everybody will agree with me that the most important things of all are Fairness and Accuracy."

Well, with Fairness and Accuracy nobody will find fault. At the same time, Mr. Director, a little speed. Step on it.

While we wait, let us enjoy the Movie Title Test.

Which means 213 more awards, and another $5,000.

It begins the day after tomorrow, in the Boston Sunday Advertiser.

Speak to Mr. Newsdealer.

UNIONS OPPOSE UNLICENSED ENGINEERS

Open Shop Plot Seen in Proposed Amendment Allowing Them in Power Plants

Members of the International Association of Steam and Operating Engineers and Firemen, as well as other affiliated unions, are laying their plans to fight to a finish the proposed amendment to the present law requiring the employment of licensed engineers and firemen only in all important power plants.

The measure will come up for hearing before the Legislative Committee on Mercantile Affairs in the auditorium of the State House on March 3.

In brief, it amends the existing law so as to permit employers engaging the services of non-licensed engineers and firemen under the charge of a licensed man.

Union officials and opponents of the bill insist that it is a step in the open shop propaganda which they assert is being carried on throughout the country.

They declare that if the Legislature passes the amendment and it becomes a law they are prepared to carry the whole question to the people of the State in a referendum.

George P. Abbott, a licensed engineer of Reading, who has collected more than 800 names to a protest against the proposed bill, said today:

"The backers of this measure are merely trying to hoodwink the public in order to carry on more effectively their fight against union labor and the safeguards which the present law has thrown about power plants by making it necessary that skilled men only be employed in them."

Salesman Bankrupt

Isaac Hosmer, a salesman, of Cunningham street, Roxbury, has filed a voluntary petition in bankruptcy with the clerk of the Federal Court, setting his liabilities at $12,987 and assets at $200, which are for household goods.

Just try

LaTouraine

"The Coffee of Good Taste"

42 cents a pound

SWEEPING REDUCTIONS

Heavy Cotton Sox, pair	12¢	Men's Scout Shoes	$2.45
Reclaimed Canvas Leggings	25¢	Men's Flannel Pants	$2.95
Web Belts	30¢	3-Eyelet Navy Arctics	$2.95
Army Wool Sox, pair	39¢	Lee Unionalls	$3.45
Army Wool Sox, pair	39¢	Heavy Wool Sweaters	$3.85
President Suspenders	49¢	Hip Rubber Boots	$3.99
Army Balbriggan Underwear	60¢	C. P. O. Navy Shirts	$4.25
Navy Watch Caps	65¢	Marine Cordovan Shoes	$4.95
Army Al Wool Undershirts	90¢	Army Trench Shoes	$4.95
Blue Overalls	$1.20	Raincoats	$4.95
Navy Wool Underwear	$1.20	New O. D Wool Breeches	$6.50
Flannel Shirts	$1.08	Sheep Lined Coats	$8.50

MAIL ORDERS FILLED—Postage Extra

OLD COLONY STORAGE CO.

22 Federal Street, Boston (Near Postoffice)

JORDAN MARSH COMPANY

Boys' Norfolk Suits

At One-Half Price

Last week so many of these excellent suits were sold we have purchased another lot for Friday and Saturday selection.

They are made of the finest woolens, and the workmanship conforms strictly to the high standards we require in garments we sell. They are grouped into three lots at just half their former prices. An unusual opportunity to save.

Lot I. Includes mixtures, in one and two pants. Also some Blue Serge Suits with one pair of pants. **12.50**

Lot II. Includes desirable fancy mixtures with two pairs of trousers. **13.50**

Lot III. Includes good looking fancy mixtures with two pairs of pants. **16.50**

Boys' Boots Brown Russia Calf Boots, broken sizes, 2½ to 6..... **7.00**

Boys' Boots Little Men's Box Calf Boots, broken sizes, 11 to 13½..... **4.95**

Boys' Velour or Plush Hats 5.00

Boys' Pajamas Made of cotton; an excellent value; cut good and full..... **1.75**

All Good Kinds of Boys' Furnishings Are on Our Great Juvenile Floor

Boys' Shirts, Shoes, Blouses, Stockings, Underwear—everything a boy needs for play time and dress-up.

On Our Great Juvenile Floor Will Be Found Conveniently Grouped Everything in Wearing Apparel for Boys and Girls of All Ages

Jordan Marsh Company

VORENBERG'S BARGAIN BASEMENT

Washington, Hanover and Elm Streets

CARNIVAL DAYS

For Friday & Saturday

The prices are low. The quality right—as the merchandise seasonable. See for yourself.

500 Blankets

Excellent quality wool finish, single size in gray and tan. A great bargain.

SALE PRICE **39c** Each

Regular Value 75c
BASEMENT

Fancy Turkish Towels

Heavy double thread, large size, with fancy colored centres and borders—first quality.

SALE PRICE **55c**

Regular Value 89c
BASEMENT

Flannelette Kimonos

Made of good quality flannelette in neat flowered patterns, trimmed with ribbon to match.

SALE PRICE **$1.00**

Regular Value $2.00
BASEMENT

Girls' Dresses

Of extra fine quality plain chambray and plaid gingham, trimmed contrasting colors; sizes 7 to 14 years.

SALE PRICE **$1.00**

Regular Value $2.00
BASEMENT

452 Pairs Women's Shoes

High lace in brown, black and two-tone novelties. High and low heels. Sizes 2½ to 8.

SALE PRICE **$2.79**

Regular Values $4 to $6
BASEMENT

368 Pairs Women's Shoes

Seconds, but all strictly high grade. You cannot find the flaws; welts and turns, brown and black kid and calf finish. All sizes.

SALE PRICE **$1.79**

Regular Values Up to $6
BASEMENT

Vorenberg's

VORENBERG'S

FRIDAY AND SATURDAY

Carnival Days

THROUGHOUT THIS GREAT STORE

Means Extraordinary and Unusual Values

The One Great Monthly Saving Event

This Friday and Saturday have been set aside as Carnival Days, when merchandise bought during the past month, remaining unsold—will be absolutely sacrificed and sold on the days advertised—regardless of original cost or value.

Women's & Misses' Fine Dresses

Values Up to $20

All of these are sample dresses, consequently a better made dress. They are beautiful, and the values are unusual. Some embroidered in colors, long waist line and finished with cord girdle. A very desirable assortment in navy, tan and dark Copen.

$9.85

Women's and Misses' COATS

Many Made to Sell for $35.00

$16.95

Balance of our very handsome Winter Coats in velour, polo cloths, Bolivia, plaids and heather mixtures. Plain and fur trimmed. Nothing but the best workmanship in these. They compare with any you find elsewhere at twice this price.

MEN'S ARROW COLLARS Broken Lines Your Choice **5c—MEN'S 39c SUSPENDERS 19c**

Wonderful Values in Men's Fine Trousers $1.90

Well Worth $3.00

$4.00 Pants **$2.40**

$5.00 Pants **$3.40**

$4.50 Pants **$2.90**

$6.00 Pants **$3.90**

Boys' 2-Pant Suits

Advance Spring Models in Neat Mixtures and Plain or Fancy Colorings.

These suits are extra well made, the pants are full lined. These suits really look and fit well and are wonderful garments to wear.

$7.95

ALL SIZES—8 to 17
Mail Orders Filled

MEN'S 50c Mercerized Lisle **HOSE 18c—MEN'S $2 SHIRTS** Striped Percales French Cuffs **95c**

Special Millinery

A hand made "Metzi" Sailor. Well made with cherry and ribbon trimmed.

$3.98

Pink Nainsook Nightgowns

Good materials and make and to a regular $1.50 value.

79c

Women's Bungalow Aprons

In dainty stripe, light and dark colors; plain and elastic belt. $1.98 Value.

98c

CORSETS

$1.00

Worth $2

Pink and white material. All sizes 19 to 30. Wonderful value.

Boys' Overcoats

$7.50 and $10 values,

$3.50

Convertible collars, belt all around, very warm and durable, and exceptional value.

Boys' One-Piece Pajamas, all sizes, 79c

Boys' Sample Blouses..... 29c

Boys' Ipswich Hose..... 23c

Boys' School Suits..... $5.95

Boys' Mackinaws..... $3.98

Boys' Shirts and Drawers, Value 95c, each, 49c

Boys' Wash Suits, Broken Sizes, 95c

Big Boys' Overcoats, Sizes to 18... $5.00

MEN'S 50c Neckwear 29c

4 for $1

Men's $5 and $6 Sweaters... $2.95
Men's $2 Caps.. 95c
Men's $5 and $6 Hats..... $3.35

Mail Orders Promptly Filled Expert Service

THE BIG STORE—AN ENTIRE BLOCK

VORENBERG'S

WASHINGTON, HANOVER AND ELM STS.

BRITAIN WOULD DESERT JAPS, SAYS TIRPITZ

German Admiral Declares Nippon Has No Illusions Over War With the U. S.

By KARL H. VON WIEGAND
Boston American Staff Correspondent.

Berlin, Feb. 25.—"Rule by the will of the people expressed wholly through a majority irrespective of its intelligence as against the will of the lesser but more intelligent classes will bring destruction eventually to any people or any nation."

That is the opinion of the father of ruthless submarine warfare, Grand Admiral Von Tirpitz. It was expressed by him in a speech at Hamburg a few days ago and only became public today.

The speech is regarded as one of the numerous signs that Tirpitz is coming to life again from his long retirement in the Black Forest. His friends say that ambition is reawakening in the former head of the German navy and that he is preparing to play a political role.

FRANCE VASSAL OF ENGLAND.

Reviewing the situation of Germany and of Europe in his speech, Tirpitz said:

"England has in fact attained supreme dominion over Europe at this time. France itself is in the position of a vassal to England. England's dominion stretches beyond Europe and takes in all of Africa. She can seize the French North African colonies whenever she wants them. Her control extends through Mesopotamia to India, and she wants still more.

"...e more England gains the hungrier she gets.

Discussing Germany's future policy Tirpitz declared that he considers the apparent leaning of the country toward the East as the proper one, but says that no one can say how long it will be before Russia overcomes Bolshevism and again becomes a state.

WILSON UNREPRESENTATIVE.

"Against that possibility, however, is the fact that we feel the bloody iron heel of France the most and cannot endure it forever. England needs France's sword and her pathological sentiment for other purposes, however. England politics back and forth between America and Japan, but she has France in hand and does not know when she may need Paris again.

"The policy of President Wilson must not be considered as typical of the policy of America. There is a difference which we must not lose sight of.

"I have been in contact with a number of high statesmen in Japan and I know that these Japanese complain that the permitting of the destruction of Germany was an act of poli...

not believe that we could be so badly defeated. Today they say: We would like to be with you today, but in your situation you are of no use to us—you are no longer a power."

JAPS HAVE NO ILLUSIONS.

"Therefore the Japanese must hold to England, but they have no illusions but that in case of conflict with America, England would, in all probability, abandon Japan."

Touching upon Germany's internal politics, Tirpitz said:

"I hope that in connection with the idea which has led to the creation of the National Economic Council, a counterbalance will be created to the purely majority domination which we have for the moment, and which, according to personal conviction, will bring all culture and every people in ruin."

CHARGE PORTSMOUTH OFFICER PLAYS POLITICS

Portsmouth, N. H., Feb. 25.—Charged with political activity in defiance of orders, Patrolman George True will be given a public hearing before the police commissioners. A petition containing forty-six signatures has been filed, demanding his removal. It is charged that beside interfering in politics he has meddled with the private affairs of people in the Atlantic Heights section.

SALVADOR JOINS UNION OF CENTRAL AMERICA

Mexico City, Feb. 25.—Salvador today notified the Mexican government that the Salvador Congress had voted to join the new Central American union.

"DANDERINE"

Girls! Save Your Hair! Make It Abundant!

Immediately after a "Danderine" massage, your hair takes on new life, lustre and wondrous beauty, appearing twice as heavy and plentiful, because each hair seems to fluff and thicken. Don't let your hair stay lifeless, colorless, plain or straggly. You, too, want lots of long, strong, beautiful hair.

A 35-cent bottle of delightful "Danderine" freshens your scalp, checks dandruff and falling hair. This stimulating "beauty-tonic" gives to thin, dull, fading hair that youthful brightness and abundant thickness—All druggists'

What Boston Does With Its Foundlings

What was the great world going to do with him?

That was the pressing question, if only he could have known. But he was too small to bother, since the biting present need was all that worried him. For he was without friends in a whole big city. He was without relatives, at least relatives who cared to make themselves known. He had no home. He was hungry. He was cold. Also he was practically without clothes. And he was deserted of man.

Just half an hour before his mother had taken him to the church, in the darkened street. There she had left him, alone, a poor little wretch, just two months old. Now, at two months, a young man is not fitted to fight the world. So this little soldier lifted up his voice and cried, cried lustily, bitterly with enthusiasm, vim and gusto. A passing policeman heard him, all in the gaud city of Boston, at St. Stephen's Church, of a dreary night, and took him up and carried him to the Chardon Street Home. Where he was registered as one of the city's foundling children.

Which raises the question: "Of all the little waifs here found deserted in Boston every year, what is the subsequent history? What becomes of them? How do they fare? Whose business is it to look after these little citizens who cannot look after themselves? Where do they go? What's the story?

IN HANDS OF FRIENDS.

Just ask Miss Eunice A. Miller, of the Department of Public Welfare, Division of Child Guardianship, or Father George P. O'Connor, of the Catholic Charitable Bureau, and you will find that such children, though deserted are still not without friends. For great society, of state, city, private institution and church, is ready with its comfort, so soon as the little citizen has raised his baby wail for help.

"What go you do?" was the question first put to Miss Miller.

"We, of the Division of Child Guardianship, find the abandoning mother. If we can, first of all," explained Miss Miller, "it is a crime in our state to abandon a child, and we bring the crime home to the responsible, by all the ways we can. Then name the specific instances.

"She was a young mother of mine, ...lech," the story ran. "She was married. But baby coming only two months after an elaborate wedding, made not much shame faced to have her family know. The young husband was making $45 a week, and there was a very nice home. But the great fear of what the neighbors would say haunted the girl and she came down to Boston, to a hospital, where she asked a kindly appearing woman to find her baby. The woman did so, married left and never came back.

"The case was referred to us. It was comparatively easy for us to find the mother. When found, we secured a warrant and served it. The young husband furnished cash bail, the case was ried in Boston. It developed that the young mother had told her husband she had boarded the baby with a minister left and never came back.

"The husband, back, and you ...ple duty, like responsible citizens.

"Here is the hopeful sequel of the story. On the way back from court they bought a baby carriage. That youngster is over a year old, today, and they love it devotedly. It has its place in the home. The youngest one of them."

part with it for rare gold. It has won its way. And its parents are their duty go hand in hand with their devoted love."

ROUSES MOTHER LOVE.

It was best that Miss Miller explained two or three beliefs, proved to her by her work. The actual, physical care of a little baby," said she, "brings out the mother love. If the normal girl and her baby are together the first year, you'll have a hard time separating them. By then she'll realize that her youngster is the biggest thing in her life. And, even the strongly nerved woman, will be kept from evil. She won't go chasing after men, for the baby will satisfy her sex instinct.

Which is one outcome that may await the little foundling, a meeting again, with his fine-souled mother. But what about the little fellow whose mother can't be found? What about the wee small soldier, whose mother, when found, is not fit to be trusted with him? What about adoption?

Miss Miller explained: "A foundling is an absolutely adoptable child, but not knowing his history, we do not offer him for adoption. Persons are so told when the inquiry comes.

Then how farm it with the little foundling? "Barring adoption he remains in the state's custody and is boarded out in a thoroughly investigated family. His board is paid. He is visited by the State's social workers. And, if he is fitted, even, to go to college, he is encouraged to go. There are several State minor wards going to college now, and one of these was last year a prize of $150.

AT ST. MARY'S.

Father O'Connor of the Charitable Catholic Bureau, spoke for St. Mary's Infant Asylum children. "We get our little foundlings, through desertion or of fathers, through illness, through abandonment, death and drunkenness, through some slip-up of the child's moral guardian. The unmarried mother, poor girl, contributes only a small charge to us. We believe, as will all good people, that the care for the child is with its mother. When the mother and child are located, we ...ade to come up to her responsibilities.

"For the baby helps to keep the mother straight. When she cannot, we believe in adoption, into Christian homes.

"The last year at St. Mary's Infant Asylum, we had 563 children who received foster homes. Of these, 251 were under three; 252 over three. We always have available 150 good foster homes, and we keep our children only with good homes can be found for them.

"But to safeguard our little wards, every home is inspected, the parish priest ...self thoroughly acquainted with conditions, and then we visit, after the child is placed. Thus is our duty towards those most helpless of them."

SHOTS FIRED AS RUM THIEVES FLEE IN AUTO

Providence Watchman Detects Robbers Breaking Into Storage Warehouse

Providence, Feb. 25.—Four or five men broke into the People's Storage Warehouse on Allen's avenue during the night and made away with a quantity of alcoholic liquor. Entrance was gained by smashing a rear window.

George A. Miller, night watchman at the Mexpet Company plant nearby, saw the men jump in an automobile and he fired two shots at them. Policeman Frank L. McKiernan also fired several shots at the speeding machine, and the burglars returned two shots. McKiernan believes that one of the men was injured.

An inventory of the stock in the warehouse was started today to ascertain the exact quantity taken and also to learn if any other property was stolen.

CLASS DAY OFFICIALS AT HARVARD PICKED

Class Day officials at Harvard have just been appointed by the committee in charge which is headed by Herman D. Smith. T. Redmond Thayer of Brooklyn, N. Y., will act as treasurer; Thomas C. Wales of Chestnut Hill and Arthur D. Hamilton of Milton will jointly manage the senior spread. George A. Baldwin, Jr., of Chestnut Hill will act as master of the college yard. Hamilton MacFadden of Cambridge will have control of all arrangements in connection with Sanders Theatre and Appleton Chapel, and Kenneth Campbell of Mt. Hamilton, Cal., will oversee the Stadium exercises.

A RAW, SORE THROAT

Eases Quickly When You Apply a Little Musterole.

And Musterole won't blister like the old-fashioned mustard plaster. Just spread it on with your fingers. It penetrates to the sore spot with a gentle tingle, loosens the congestion and draws out the soreness and pain. Musterole is a clean, white ointment made with oil of mustard. It is fine for quick relief from sore throat, bronchitis, tonsilitis, croup, stiff neck, asthma, neuralgia, headache, congestion, pleurisy, rheumatism, lumbago, pains and aches of the back or joints, sprains, sore muscles, bruises, chilblains, frosted feet, colds on the chest. Nothing like Musterole for croupy children. Keep it handy for instant use. 30c and 60c jars; hospital size $3.00

MUSTEROLE
WILL NOT BLISTER

TO ASK HARDING FOR DELAY IN ALIEN DEBT

Envoys of European Nations Preparing to Open Negotiations for Funding Plan

By International News Service.

Washington, Feb. 25.—Foreign envoys will approach Mr. Harding and his Cabinet with overtures for funding of debts due this government soon after inaugural day. This was indicated by advices which reached the Treasury today.

Foreign governments which have not sent their spokesmen to Washington have their missions en route, and the prospect is that the principal allied governments will be ready to enter upon the debt parleys almost at the outset of the new administration.

From present indications the negotiations must of necessity be conducted by this government separately with the other powers. The British Ambassador, Sir Auckland Geddes, returned here several days ago, empowered to resume negotiations over the British debt. He has indicated to officials that he will defer making any further move until the next President has assumed power.

Both Italy and France will carry on at the same time separate conferences with officials both of the Treasury and State Departments.

The Italian Ambassador has been named by the Italian government to act on all negotiations. The mission representing the French government is expected within a few days.

Great Britain, France and Italy, according to reports reaching the Treasury, expect to convert the "demand notes" now held by the United States into long-time obligations with a reasonable deferment of interest payments. The tentative plan of the three powers is to spread the interest as it accrues over several years, adding the sums to the principal from year to year until rehabilitation in the three countries has reached a stage to warrant contailment of the principal and interest

Meeting at Roxbury Home

The monthly meeting of the Roxbury Home for Aged People, No. 64 Hartlett street, will be held on Tuesday next, March 1, at 2:30 p. m. at the home. Supper will be served at 6 p. m.

POSLAM REAL TREAT FOR SKIN THAT ITCHES

Only those who have itched and scratched and still itched continually can appreciate what it means when the aggravation is ended by the soothing, penetrating, antiseptic influence of Poslam. And what relief to be rid of any eruptional blemish which has entailed prolonged embarrassment! Turn to Poslam first for the quick healing help which ailing skins must have. You do not have to wait in uncertainty for indications of improvement. It soon REGOWS.

Sold everywhere. For free sample write to Emergency Laboratories, 243 West 47th St., New York City.

Give your skin a chance to become clearer, healthier by the daily use of Poslam Soap, medicated with Poslam.—Advertisement.

MILLS TEA AND BUTTER CORP

150 Blackstone St. 470 Tremont St. AND All Other Branch Stores

BEST Butter 52c

York State Choice Creamery 47c

Best Fresh Eggs 48c

Cottage Farm Brand

PINK Salmon Can 15c	COMPOUND LARD Lb. 15c	PURE LARD Lb. 17c	NEW 50-lb Prunes Lb. 15c

Best TEAS AND COFFEE All Kinds 39c

Potatoes Best Maine Peck 25c

GREATER BOSTON DISTRICT

Filene's

Hundreds of women's spring suits at $55

Four leading silhouettes

(1) Plain tailored suit without belt.

(2) Loose-waisted tailored suit, with or without belt.

(3) Slightly fitted suit, with waistline defined with a belt.

(4) New cape or box coats.

35 styles at $55

Embroidered suits.

Suits trimmed with wide, flat braid.

Soutache trimmed suits.

Strap trimmings of the same material.

Soutache trimmed, loose-waisted tailored suit, $55

One of many indications of early preparedness

Sack suits and slit jackets tie for style honors! Two good styles, becoming to the great majority of women.

Navy blue again the leading color

Every suit hand-tailored to the last stitch. Radium or fancy silk linings. Materials are close, fine-weave tricotines of unusual quality.

(Filene's—mail orders filled—fifth floor)

Purchases made Friday, Saturday and Monday placed on bill rendered April 1st

Leopold Morse Co.

If it's at Morse's it's correct *If it's correct it's at Morse's*

Clean Ups Through The Store

Snow storms make it seem longer, but nevertheless

Spring will be here in just about three weeks

Hidden from sight, the sap is running in the trees, the birds in the southland are preparing for the long flight north, and right here in Boston the big Morse shops are turning out hundreds of splendid Spring Suits every day. We must get our Winter stock off the floors and make room for them.

Already hundreds and hundreds of New Englanders have saved a lot of money on quality clothes at our present prices, but for the rest of you there are only

7 Days Left

Until Saturday, March 5, at 6 o'clock you may take your choice of the finest clothes made, at less than cost of making

Men's Hats
THE special event in clean ups. $5, $6, $7 derbies and soft felts in all popular shapes and colors, some silk lined and all remarkable values at
$3.45

Shoes
Men's black gun metal lace boots; matt calf tops; heavy oak soles; custom workmanship; modified English shape; a splendid value at $13.50, but now reduced to
$10

Boys' Suits
All wool, blue serge, just as good as dad's in every detail of fabric and tailoring. Not all sizes, so they are priced way down to
$10.50

All wool, mixture suits, many with two trousers; just to clear up our stock we are almost giving them away when we price them at
$12.50

Boys' Sweater Coats
Medium weight, jersey, in heather shades; just the thing to go under a jacket or to wear without a coat a little later in the season.
$3.95

Men's Hosiery
"Morse Special," an exceptionally well made, long wearing, cotton lisle hose, which sells regularly for 50c; in all colors
35c
Three pairs for $1

"Tripletoe," the sox that won't wear out. Silk lisle and good all the way through. Have been 65c, now
50c
$2.75 per half dozen pairs.

Our Entire Stock of Winter Suits And Overcoats
$24.50 $34.50 $46.50

Our Complete Line of Blue Serge Suits And Unfinished Worsteds
$27.50 $33.50 $45.00

Profits cannot be disregarded forever, so if you have use for suits or overcoats for this season or next, you will do well to accept our judgment, as manufacturers, that NOW is the time to stock up.

Brattle St., at Washington — Leopold Morse Co. — ADAMS SQUARE

Store Open 8:30 to 6 Daily, Including Saturday

JACK PICKFORD'S CONDITION SERIOUS

Los Angeles, Feb. 25.—His condition is serious but satisfactory," was the statement issued by three physicians in attendance on Jack Pickford, motion picture star, who is suffering from bronchial pneumonia. It was said Pickford had not yet reached the crisis in his illness.

CHEST COLDS

Rub Vicks over throat and chest until the skin becomes red—then spread on thickly and cover the parts with a hot flannel cloth.

VICKS VAPORUB

Over 17 Million Jars Used Yearly

That's Why You're Tired

—Out of Sorts Have No Appetite Your Liver Is Sluggish

CARTER'S LITTLE LIVER PILLS will help put you right in a few days. They act quickly though gently and give nature a chance to renew your health. Correct the immediate effects of constipation, relieve biliousness, indigestion and sick headache.

CARTER'S LITTLE LIVER PILLS

Small Pill—Small Dose—Small Price

BEAT AND ROB TANKER CREW IN MEXICO

Fall River Officer of Vessel Says Men Were Imprisoned and Stripped

Fall River, Feb. 25. — With the arrival of the City of Freeport, an oil tanker from Tampico, Mexico, Michael J. Fanneran, of No. 32 Dover street mate of the vessel announced that twenty members of the crew were made prisoners while in Tampico by the Mexico police.

The men were taken to jail stripped of their clothes beaten and robbed of nearly one thousand dollars. The men were released following an appeal made to the government by the American consul at Tampico.

The was confirmed by the other members of the crew who declared that the treatment of Americans in Mexico is shameful.

SINN FEINERS SLAY FOUR IN CORK RAID

Three Soldiers Carried Off and Shot to Death at Bandon; Two Officers Kidnaped

London, Feb. 25.—Dublin Castle reports that a group of armed men invaded Bandon, in County Cork, Wednesday night. They shot one policeman, wounded another, and carried off the naval wireless operators and three soldiers.

The wireless men were later released, but the bodies of the soldiers were found later where they had been shot to death.

Two military officers who were returning from a hunting trip were kidnaped at Rutterant. The outrage at Ballineel has been warned that they will be held responsible unless the officers return safely to-day.

CRIE IS BOOMED FOR FISH COMMISSIONER

Washington, Feb. 25.—New England Senators and Representatives received a telegram last night from Senator Hiram Johnson, of California, urging the appointment of Hugh M. Smith, of Washington, as United States commissioner of fisheries. Mr. Smith's name has been mentioned for the position, and is known as the founder of the Bureau of Fisheries. He has been a member of the Marine and Scientific Commission of the Philippines, and is a recognized authority on fish culture.

Wedding Rings

Platinum White Yellow or Green Gold

Old Rings Made over

REGAN, KIPP COMPANY

363 TREMONT ST., BOSTON, MASS.

Would Honor "Live Ones"

DEMAND PROBE OF DEATH OF PARKHURST

Friends of Late Governor of Maine Want Mystery of Fatal Illness Cleared Up

Bangor, Me., Feb. 25.—Friends of the late governor Frederick H. Parkhurst are demanding an investigation of the mysterious circumstances surrounding his death.

Boston 9, Mass.

Houghton and Dutton Co.

WOMEN'S AND MISSES' LEGAL STORES

CHARGE ACCOUNTS OPENED ON REQUEST

A Remarkable Showing of

Trimmed Hats

At **4.98** Each

Values $7.50 to $15.00

Including All the Best of the Advance Spring Styles

In the French Room

complete showing of one of a kind hats at

$5.95, $7.50, $8.75 to $22.50

And For the Home Milliner

No Charge for Trimming

SECOND FLOOR

Special! Just Arrived!

All Wool Jersey SUITS

Wonderful Values at

12.50

THIRD FLOOR

Belted, All-Wool Bolivia COATS

FOR

29.50

Stylish, Warm Winter Coats

This lot contains just 187 smart coats with fur and self collars, in belted and loose models, in plain colors and mixtures.

$10.00, $15.00, $22.75, $25.00 and $39.50

Wonderful Values in New Dresses

Including Canton crepes, crepe de chine, satin and crepe combinations.

$5.00, $10.00, $18.50 and $23.75

Separate Skirts

Of all wool heather mixtures and velour 4.98

THIRD FLOOR

Our Self-Acting Reduction Plan Creates Bargains

GILCHRIST'S BASEMENT STORE

No Mail or Phone Orders Filled in Basement

Coats

$12.98

Rich fur collars of genuine natural Australian opossum or nutria; beautifully silk lined and interlined throughout. Principally shades of brown, misses' and small women's sizes

Silk Dresses

$14.75

Taffeta, charmeuse satin or heavily beaded georgette; brown, navy and other colors; sizes for women and misses.

BASEMENT

Juniors' Skirts $3.98

Attractive all wool plaid or checked box pleated skirts; splendidly made, with detachable belts.

BASEMENT

Children's Boots $2.99

High lace style, of dark brown or black gun metal leather; heavy uppers and soles; low heels; sizes 11½ to 2

Women's Pumps $2.19

Fine quality turned sole pumps, of dull kid or patent leather; French heels.

BASEMENT

Boys' Suits

$5.98

Splendid assortment of neat mixtures; some have two pairs of lined pants; sizes 6 to 17 years.

Red Trimmed

Overalls 49c

Sizes 4 to 9 years.

BASEMENT

Women's Fancy Vests 39c

Swiss ribbed cotton; sleeveless, dainty crochet yoke; regular and out sizes.

Children's Vests—Light weight cotton; high neck; short sleeves; also low neck, sleeveless; sizes 2 to 12. **10c**

Boys' Union Suits—Light weight cotton; high neck, short sleeves, knee lengths; sizes 24 to 34. **35c**

Women's Novelty Stockings 79c

Two-tone and lace effects in black and colors; slightly irregular.

Children's Mercerized Stockings. Extra fine quality; black or white; slightly irregular. **24c**

Boston's ONLY Basement Store Giving Legal Stamps

$100 GIVEN AWAY WEEKLY

B. WINNERS LAST WEEK GIVEN BELOW

Does Your Last Name Begin With | S

IF IT DOES YOU WILL WIN A FAMOUS

17-JEWEL ADJUSTED 20-YEAR GOLD CASE

Illinois Rockland Watch

A Gold Filled Knife and Chain Included

A TOTAL VALUE OF $33.25 **FREE**

IF YOUR NAME APPEARS ON OUR WINDOW THIS WEEK

Beginning today, for 7 consecutive days, there will appear across the east window beginning with S on the show windows of the Lenox Jewelry Co., in Bromfield Street. If your name appears you will receive a card telling you to go and select above absolutely free. These names and addresses are taken at random from the telephone directories of Boston and cities and towns in 50 miles. Yours so that as likely to appear as any. Look at our windows Next week 3 last names beginning with M will appear

During 1920 We Sold 19,672 Watches

For your protection we do not print the addresses on the window, so that no one can impersonate the rightful winner. If your name appears come in and give us your address, which should agree with the one we have on file.

WINNERS LAST WEEK

Harvey S. Brewer, 67 Pembroke St., Boston

Geo. W. Bond, 50 Parsons St., Newton

Geo. C. Brainard, 105 Webster St., E. Boston

We advise watch chain and fob details register. Each week and may be bought on credit for 50c down and 50c a week. Watch, which we claim is America's best $20 value

LENOX JEWELRY CO. ESTABLISHED 1905 BOSTON, MASS. 16 Bromfield Street STREET FLOOR

A Special Sale —OF— Dress Trunks

Made extra roomy for wear and tear. Covered with heavy hand scraped fibre, bound with heavy leather, riveted and bolted throughout, with heavy vulcanized fibre bottoms. Linen lined, with hat box, shirt and waist compartments, and drawers.

32-inch.. $11.98

34-inch.. $12.50

36-inch.. $12.98

Fourth Floor

HOUGHTON AND DUTTON CO.

We Give and Redeem Legal Stamps

B. C. HOCKEY TEAM CRIPPLED FOR RUBBER GAME WITH M. I. T.

LEADER OUT OF LINE UP TONIGHT

U. S. A. H. A.-Canad an Agreement Shows Skilton on Wrong Sids n Dufresne Controversy

TONIGHT'S LINEUP

Boston College.		M. I. T.
Garrity, lw.		cw, Tuttle
Curry, c		c, Hicks
F. Morrissey, c.	c.p.	Dufresne
Kiely, rw.		rw., Brannen
J. L. Morrissey, p		p., Wood
Logan, s.		s., Mason

By CHARLES E PARKER

With their spirited hockey series deadlocked, each team having won one game, the sensational Boston College and M. I. T. sextets at the Arena tonight in the final and decisive game, and local hockey fandom is due to turn out in large numbers to witness the affray.

Record Is Highest

Record Is Highest

Record Is Highest

'TONY' MARSH HAS FAITH IN 1921 BRAND OF BOSTON BASEBALL

SAYS NEW MEN AID BRAVES

Maranville of Little Use During Past Three Seasons and Had to Go

By SAM CARRICK

There is at least one hopeful baseball fan in Boston

He is John Marsh, better known as "Tony," and the official friend of the Boston National for more years than he might like to be reminded about

"Tony" has watched Boston professional baseball almost since its inception and during that period has seen many diamond stars rise blaze into full glory and then fade away. He has always been close to the club and possessed of some healthy knowledge of what is going on in the inside—but at all times he has been a fearless critic wherever he thought there was anything to criticize.

He does not think Owner Grant's to be criticized for trading Rabbit to the Yankees, on the contrary he applauds the deal and adds that Grant has yet to make a deal which worked to the detriment of the Boston team.

Says Rabbit Has Been Detriment to Team

"For the past three years, Maranville has been a detriment, not an asset to Boston baseball," says Marsh. "The Rabbit's heart has not been in his work and the adherence to play has gone, he failed to try.

"The men who have come to the Braves in exchange for the Rabbit are young and have many years of good baseball in front of them.

Stephenson is a good ball player. He is a fine all-round ball player and runs with good judgment. Nicholson is a comer and will be a good man to have around even if he does not make a regular berth this season.

Hariell we will find, into the field in place of Rabbit. He may come to plate. I think he would be a valuable man for the former Yank.

Holke and Boeckel Good Enough for Any Team

"To take up the other infield positions. How about the question of Holke and Boeckel? Is anybody better? I am free to say I do not know. And it is my belief that these two third baseman are as good as are to be found in baseball today. I made the target for considerable abuse last season by some of the critics, and I am now with any of the critics, and I am now with any of thinking are the best men with me are better than Boeckel at the third corner and that are not far ahead of him at that.

Ford is a coming shortstop, who should never have played second base.

Indoor Sports

By Tad

SMITH AND GREB MEET IN FIRST DECISION GO

$7,500 Hung Up by Fanouil A. C. for Rival Battlers in Bout Here

By JACK CONWAY

Greb Likely to Be Made Slight Favorite

Who's New in the National League

MAURICE J. ARCHDEACON
Outfielder Boston Braves

Born—St. Louis, Mo., [illegible]
Height—5 feet 10 inches. Weight—155 pounds. Batted and threw—Left handed. Weight—155 pounds. Height—5 feet 10 inches

Largest Evening Circulation in New England

This Day in History—February 25, 1921

THIS is the anniversary of the death, in 1852, of Thomas Moore, the Irish poet, who in his day rivalled Byron and Scott in popularity. Chief among his lyrics are the Irish melodies, on which his fame now rests.

Magazine Page

Intricacies of a Watch

IT might be interesting to the average person who carries a watch as a matter of course, to know that it comprises 175 different pieces, the manufacture of which embraces some 2,400 different operations.

The Passionate Pilgrim

The most gripping of Samuel Merwin's serials, made into one of the Cosmopolitan Productions' superlative photo plays, is now being shown in the leading motion picture theatres.

By Samuel Merwin

CHAPTER XII.—Continued

"I HAD seen a brilliant gathering at the club just now," drawled Mr. Farrow. He made it plain that he was glad to get away. Were to run it is a hot little town than three or four new jokes in the middle line of page one tomorrow. All editors.

Oswald Quintero was known as attorney for the Pacific Interests.

"Painter doesn't own the News," snapped Winterhowe.

"Only part of it. Frank Holworth is worth so much that he can't afford to put up our heat destroy of paper, throw us on the town."

"It wouldn't help him much to wreck the property."

"No, but he could wreck another publisher and another staff."

"I don't see any reason to stand for that. Why don't you sum up?"

"I did that. First time. He advised me to do what I considered right."

"That all?"

"No, when I pressed him he explained that he was a good deal of a thing about it, and that I'd better talk to Quintero. No frank, its thumbs down. We can't mop ourselves. I'm sorry to upset your plans."

He rose. He didn't seem to care much, was his usual casual, quasi-aloof self.

Winterbeck reached for a sheet of copy paper, wrote the resignation, then got into official manner that the apology was sent to the composing room, and handed it to his chief.

It was after he had read it that Mr. Lacey gave his first hint of delay. Frowning, he said:

"I can't let you go on this. Think it over. You can see it's hard. A newspaper after all is a piece of property. I've got the right to make it a success for our personal returns."

"Is that thing going down?" asked Winterbeck.

"Why, yes, we have been talking about that."

"Then you'll have to O. K. it yourself, Mr. Lacey."

Ten minutes later the city editor was gone for good and, away from the telegraph desk was sitting in his place.

Mr. Lacey sighed a number of times, while the editor was talking. Before midnight he had the great machine running finely. He took things in hand himself, as city editor. Until 3 o'clock he could have had a good night's rest if he wanted to, but he didn't want to. Any arrangement would be a good thing. Indeed, to take charge of a big city paper was the realization of his fondest dreams.

He was a hundred and eight in bathroom and sponges whenever, although hour [illegible] of sleep. He was among the first to read the [illegible] and [illegible] of the [illegible] of the [illegible] and [illegible] of the [illegible] and [illegible] of the [illegible] and

THE THIMBLE THEATRE

Now Showing—"Treed."
To-morrow—"Perseverance."

HELLO HAMGRAVY- I'M GOING FOR A WALK, WILL YOU GO WITH ME? I WANT YOU TO SEE MY NEW COAT
CAN'T DO IT OLIVEOYL- I'M GOING HUNTING
MY NEW HOUND IS SOME HUNTER- I'D HATE TO HAVE HIM ON MY TRAIL

THEN THE FUN BEGAN

Registered U. S. Patent Office

THE GENERAL

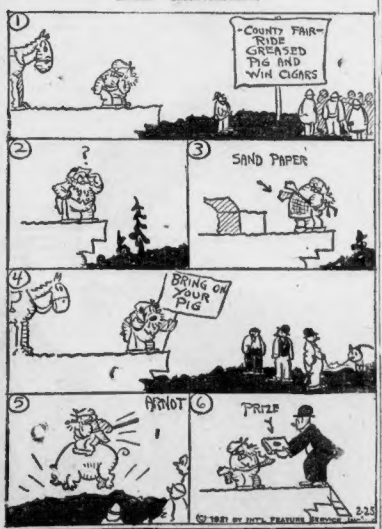

Kabibble Kabaret

Copyright 1921 International Feature Service Inc—Registered U S Patent Office.

DEAR MR. KABIBBLE,
MY HUSBAND BEATS ME UP, AND DOES NOT GIVE ME ANY MONEY TO LIVE ON—SHOULD I DIVORCE HIM?

NO—WHY SHOULD SOME OTHER FINE WOMAN GET HIM, MAY BE!

BRINGING UP FATHER

Registered U. S. Patent Office. A MOVING PICTURE COMEDY, NOT AN ANIMATED CARTOON

ALL LEADING THEATRES

SAY- WOULD YOU MIND STOPPIN' FER AWHILE- THE NEIGHBORS ARE LIABLE TO THINK IT'S ME DOIN' THAT-
OH! I DIDN'T KNOW YOU WERE LISTENING- DID YOU HEAR MY LAST SELECTION?
I HOPE SO-
IF I TAKE ENOUGH LESSONS I'LL BE A GREAT ARTIST SOME DAY-
IS THAT SO?
I DON'T THINK THERE ARE ENOUGH LESSONS IN THE WORLD TO DO YOU ANY GOOD-
© 1921 BY INT'L FEATURE SERVICE, INC.
2-25

POLLY AND HER PALS

Registered U. S. Patent Office.

The Truth Will Out

I HOPE PA WON'T DISGRACE US AT COL. UPPERTEN'S TONIGHT!
I'VE WARNED HIM TO MIND HIS TABLE MANNERS, POLLY.
MAY I HELP YOU TO SOMB MORE CAPON, MISS PERKINS?
NO THANK YOU, COLONEL!
I'LL HAVE ANOTHER BIT O' THAT BIRD IF Y'DON'T MIND
ALLOW ME TO CONGRATULATE YOU ON YOUR APPETITE, MR. PERKINS.
QUIT YER KIDDIN', COLONEL. I ONLY WANT A LIL TINY PIECE LIKE Y'GIMME LAST TIME!
UPP-STERRETT 1-25

JERRY ON THE JOB

Registered U. S. Patent Office.

Jerry Isn't Acquainted with the Place

I HATE TO SEND YOU SO FAR AWAY BUT THIS LETTER'S GOTTA BE DELIVERED TO MR. PLIGGEN AT NEW MONIA.
I'LL RUN OVER ON THE 5:15
NEW MONIA
NEW MATIC
R.R. MAP SHOWING ROUTE TAKEN BY MR. JERRY ON HIS TRIP TO NEW MONIA.
WELL- THAT'S DONE- NOW I GOT NOTHIN TO DO BUT SEE THE SIGHTS 'TILL TRAIN TIME-
MR. PLIGGEN
DON'T KNOCK
PARDON ME, YOUSH— IS THIS FRIDAY OR SATURDAY?
SEARCH ME—
I'M A STRANGER HERE MYSELF.
© 1921 BY INT'L FEATURE SERVICE, INC. 2-25

ABIE THE AGENT

Registered U. S. Patent Office.

A New One on Abie

KAYTON'S LODGE IS GIVING A "SHORE DINNER" TONIGHT AND HE'S TAKING ME ALONG— NOO, I'LL TRY TO EAT IT!
WHAT DO YOU THINK OF A "SHORE DINNER, ABE?
TO ME IT'S PHOOY—I CAN'T EAT THESE KIND OF THINGS! NOT ME!
I'LL BETTER GO IN A DELICATESSEN PLACE NOW AND EAT SOMETHING WHAT I LIKE!
KAYTON SAYS YOU DIDN'T MISS A THING AT THE BANQUET LAST NIGHT!
IT AIN'T THE TRUE, REBA, BELIEVE ME— WHEN I SEEN OYSTERS, I NEARLY DIED!
HE SAID YOU ATE THEM!
I CAME NEAR IT, BUT I DIDN'T— HE SAID THAT OYSTERS WERE "HARD SHELLED HERRING"!

KRAZY KAT

Registered U. S. Patent Office.

Polly Has the One Idea

HOW DO THEY DO IT?

Nowhere to Hang His Hat

NOTHING LIKE OWNING YOUR OWN HOME AND BEING YOUR OWN BOSS, DOC- EH WHAT
YOU BITCH- I'LL SAY IT'S THE ONLY LIFE
IT'S GREAT, NOT TO HAVE A TYRANNICAL LANDLORD WHO IS LIABLE TO THROW YOU OUT ON THE SIDEWALK EVERY TIME HE TAKES THE NOTION
BILL! OH BILL
YOU MEN FOLKS WILL HAVE TO GET OUT AND STAY OUT FOR THE REST OF THE DAY- THE LADIE'S G&B SOCIETY MEETS HERE THIS AFTERNOON
BETTER BUY TWO HOMES, BILL
ARNOT

Interesting Bits of World History Collected by the Busy Picture Man

A GROUP OF PRIZE WINNERS—Three of the canine aristocrats exhibited at Boston's most successful dog show. Mrs. Marion E. Leahy, on left, is showing the prize pomeranian, Brilliant Sundance. Eastnor Evens, Mrs. C. Wright's beautiful collie, is looking directly at you. On the right, Mrs. C. E. Smith holds her Boston terrier, Intruder King. (Photos by Moore)

A CURB BROKER —Times are hard in Budapest and the second-hand shoe dealer does a big business. His store is the highway and customers are permitted a "try on" before buying. He collects his stock from the well-to-do and disposes of it very cheaply. He always has a large audience of the idle. (Wide World)

FAIRBANKS, PICKFORD & CO.—The famous honeymooners of the films are displaying the "family" at their home in Beverly Hills, near Hollywood, Cal. Coppet, the German police dog, is the largest and most thoroughly trained of his breed in the world. He's a gift from H. P. Davidson. (Int.)

SOLDIERS COLONIZING IN GERMANY—They threatened to rebel if the German government did not aid them in restoring their homes and have been granted 45,000 acres of land to colonize. (Wide World)

HAVE A SNOW BATH—Vera and Catherine Rhoeta of New York don't look the least bit chilly standing in the drifts on Coney Island. The water's fine, say they, when a few cakes of ice cool it off a bit. A couple of hours frolic is just what the doctor ordered. (U. & U.)

LEMONS, LEMONS, EVERYWHERE—And not a drop to use them with. The crop was so big in California this year that hardly half the fruit could be handled for shipping. The rest was piled along the roads by the groves, and the public invited to help itself. Being the public, it did. (Underwood & Underwood)

RUSSIAN LEADERS POSED FOR HER—Mrs. Clare Sheridan, English sculptress, is now in this country on a lecture tour. Has just returned from visit to Russia. Lost husband in war. (U. & U.)

CATCHING FRIDAY'S DINNER—This Babine Indian of British Columbia suspends a platform by poles lashed to rocks and trees over the river and captures the wily salmon. (U. & U.)

JOYS OF THE TOREADOR—Flying through the air, a sixteenth of an inch from the sharp horns of an infuriated bull, is as much a habit with the Spanish toreadors as cigarettes. Your signor gets his ride by stabbing the animal with his banderilla and then hanging on. The bull always loses, but puts up quite a battle. (Wide World)

BUSINESS ADVISER FOR WOMEN—Miss Martha Sears has discovered a new job. She has a department in the Bank of the U. S., New York, and steers her sisters around financial shoals. (U. & U.)

LOOKS LIKE A FINE SPRING—This one-piece serge frock will be one of the popular models when the girls shed the fur bonnies. We'll say it'll be popular. (U. & U.)

TRACTORS FOR SNOW PLOWS—Over in New York the city has more than 150 caterpillar tractors, which have proved most successful chasing snowdrifts from the thoroughfares. The heaps caused by the big storms last Winter led the city fathers to invest. Sunday's blizzard was badly licked when the big tractors had their first real test. (U. & U.)

DIVIDING THE ATOM—Fred Howard of Boston has subdivided globules of chemical fluid to unbelievable fineness. He's a shoe "doctor" and is devising new leather treatment. (Central)

SKI SOARING IN THE ALPS—This Swiss soldier was snapped taking off on one of the longest ski jumps on record. The yodelers have the best jumping army in the world. (Central News)

WHERE PERFUMES ARE MADE—The finest perfumes in the world come from Southern France. This is a section of the sixty thousand acres of flower beds that surround the little town of Grasse. The blossoms are picked, spread on glass thickly smeared with lard. The lard gathers the oil from the blooms and is then dissolved in alcohol. (Int.)

BRIDGE CONTRACT WITH HUB MAN REPUDIATED

Manchester, N. H., Feb. 25.—The highway commissioners of the city of Manchester have repudiated the contract made by former Director of Public Works M. P. Shea and Mayor Moise Verrette with L. Bayles Reilly of Boston, as consulting engineer of two bridges which the city proposes to construct over the Merrimack River. The members of the commission claim that the contract is illegal.

"They WORK while you sleep"

Cascarets

You are constipated, bilious, and what you need is one or two Cascarets tonight sure for your liver and bowels. Then you will wake up wondering what became of your dizziness, sick headache, bad cold, or upset, gassy stomach. No griping—no inconveniences. Children love Cascarets too. 10, 25, 50 cents.

MOTHER!

"California Syrup of Figs" Child's Best Laxative

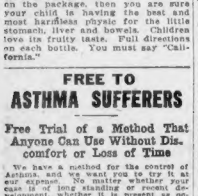

Accept "California" Syrup of Figs only—look for the name California on the package. Then you may rest your child is having the best and most harmless physic for the little stomach, liver and bowels. Children love its fruity taste. Full directions on each bottle. You must say "California."

FREE TO ASTHMA SUFFERERS

Free Trial of a Method That Anyone Can Use Without Discomfort or Loss of Time

We have a method for the control of Asthma, and we want you to try it at our expense. No matter whether your case is of long standing or recent development, whether it is present as a seasonal or chronic Asthma, you should send for free trial of the method. No matter in what climate you live, no matter what your age or occupation, if you are troubled with asthma, our method should relieve you promptly.

We especially want to send it to those apparently hopeless cases where all forms of inhalers, douches, opium preparations, fumes, "patent smokes," etc., have failed. We want to prove everything at our expense that we have no desire to end all distant breathing, all wheezing and all other terrible parts of Asthma.

This free offer is too important to neglect a single day. Write now and begin the method at once. Send no money. Simply mail coupon below. Do it Today—you do not even pay postage.

FREE TRIAL COUPON

FRONTIER ASTHMA CO., Room 201M, Niagara and Hudson Sts., Buffalo, N. Y. Send free trial of your method to

The girl with a clear skin wins

No matter how beautiful your features are, you cannot be truly attractive with a rough, clogged, blotchy or gray-looking skin. Resinol Ointment aided by Resinol Soap is what you need to overcome such troubles. The gentle, but unusually cleansing properties of this soap together with the soothing, healing qualities of the ointment make the Resinol treatment ideal for all skins.

Sold by all druggists. Trial free. Dept. 1-S. RESINOL, Baltimore, Md.

Resinol

DECLARES LAZY MOTHERS BACK CENSOR BILL

Mrs. Leatherbee of Women's League Sees Film Measure as Dangerous Precedent

"Let's keep vision from becoming a function of government." That is the advice of Mrs. Albert T. Leatherbee of the Women's Municipal League, who, in an interview with The Boston American, comes out strongly against State censorship of moving pictures.

"One of the chief sponsors of censorship of moving pictures," said Mrs. Leatherbee, "is the neglectful mother who gives her child a dollar and tells him to go off and not to bother her with his noise. I think it is too bad for such a woman to expect the State to assume her maternal duties for her.

"Children should have their pictures censored by their mothers; not have those mothers throw everything back upon the outsider. Because motion picture censorship infringes on the few individual rights a citizen of this country still possesses, I am opposed to it.

WANTS RIGHT TO DECIDE.

"I think we have a right to decide for ourselves what we shall or shall not see on the screen, so long as it is neither indecent nor obscene. What shall be shown the public should not be prejudged before an exhibition by an arbitrary board that has no restrictions as to its action.

"It is a dangerous precedent to give a very few people the power to say what we shall see, what we shall hear or what we shall read. Censorship of films is the wedge for censorship of books, magazines and plays. It will lead to suppression of free speech and free press.

"The present bill will allow the individual censors to run wild according to their own theories. We are all human and have our pet theories and our pet aversions. Censors will cut and suppress according to their personal opinions. If a narrow, bigoted person be appointed censor he will naturally use his office to suppress what he does not like. If he disapproves of medicine or vaccination or vivisection or high heels or any other special thing, he will cut out anything in favor of such ideas. It gives too great an opportunity for bigotry of every kind to find expression or suppression.

DEPENDS MOST MOVIES.

"We have plenty of law now to prevent indecent films. All that is needed is to enforce the present law, and if these cannot be enforced all the boards of censors in the world won't accomplish the aim desired.

"And then how many indecent films do we see. I grant there are a lot of mussy, huggy, kissey stuff and a lot of puerile so-called comedy rot. But there is nothing in the present law to way to get rid of such stuff is by educating public opinion, and I think the film producers are trying consistantly and getting out better and better stuff.

"Lots of films that are perfectly suitable for adults are not suitable for children. But are we to let the population be confined to its entertainment for films are on the mental level of a twelve-year-old child, because parents won't look out for their children and cut out what is being shown before sending them to the movies? Is not this very censorship any more necessary to preserve innocent childhood than newspaper censorship or any other kind of censorship?

OPPOSED BY MANY WOMEN.

"Then, again, this canvorship project is absolutely impractical. No board can possibly view enough films to supply the demand of our 600 and more picture houses. The censors will have to delegate their powers and that means more censors. If the supply of films be curtailed, motion picture house managers will have to shorten their exhibitions and some small houses will be put out of business. Thus a great educational factor will be destroyed as well as a means of harmless entertainment taken away from a lot of people.

"The talk abroad that the women want censorship. Now, I know a lot of women, and I know a lot of them want it. What they want is regulation and the enforcement of present law, but not a hundred pairs of public feet—fictions, and the effort being made to deprive us of the constitutional right of State of the power exercised by them from the beginning." The entertainment was furnished by Jay W. Rose, Doris Jack Caddigan, Chick Storey, Youdi Madden of the local industry and Billy Morris and Arthur McNeil.

THURSDAY KNIGHTERS BACK PELLETIER

District Attorney Pelletier declared that the policy will be followed in the nol prossing of cases by district attorney and to bring the district attorneys under the supervision of the Attorney-General "is bringing us back to what the American fought against King George for in the Eighteenth Century," in an address to the Thursday Knighters Club at the Eliot Home last evening. Sheriff John A. Kellher discussed conditions at Charles Street Jail and resolution was unanimously adopted "That the club views with alarm the attempt to take from the people of the various counties the care and management of public institutions, and the effort being made to deprive the people of the control by State of the power exercised by them from the beginning." The entertainment was furnished by Jay W. Rose, Doris Jack Caddigan, Chick Storey, Youdi Madden of the local industry and Billy Morris and Arthur McNeil.

MANY INTERESTED IN HOME EXPOSITION

How to make a home beautiful as well as comfortable will be illustrated at the Home Beautiful Exposition, which will be held in Mechanics Building from April 14 to April 19, inclusive. Practically every manufacturer of household necessities in New England is interested, and has taken floor space. Every known lighting fixture will be shown. How to make the most ordinary objects of afford beauty and to the general artistic effect of the home will be demonstrated.

RELATIVES TO CONTEST BROCKTON WOMAN'S WILL

Brockton, Feb. 25.—Relatives of Mrs. Sophie L. Marston of this city have taken steps to contest her will at $4,000 to Mrs. Albert R. Gardner of Dexter street. City Solicitor Wilbar, representing the relatives, has asked for a jury hearing.

MOTION PICTURE NEWS

Bright Movie Season Ahead, With Producers Planning Big Things for Boston Film Fans

Western Newspaper Union.

"Alas, poor Yorick, I knew him well," exclaimed Douglas Fairbanks dolefully, as he held up his broken arm for the camera man. After making ten and twelve-foot jumps easily it took a five-foot fall to put him out of the acting business for a while.

By FRIEDA DAVIS.

AT THIS TIME last year it would have taken something like recklessness to see as brilliant a movie season ahead as the following months bring us.

The next few months, however, are unquestionably bright. With Griffith working on another Limehouse Nights story, "Dream Street," and goes all laid to film "Faust"; with Cecil De Mille's "Forbidden Fruit" coming and numberless others of his; with Marshall Neilan's "Little Princess of Plicer"; Rex Ingram's "Four Horsemen of the Apocalypse," and the special features from the stories of the famous authors Goldwyn and Famous Players-Lasky are scheduled to produce, we have something to look forward to.

Last year's pictures were far above the standard of the year before. They brought us "Way Down East," "The River's End," "Male and Female" and quantities of lesser films, some very good, some pretty flimsy.

One thing about this work in the movies is that something is always happening. Pictures are always going to do something spectacular, they are on the verge of a sudden stump or else about to revolutionize the industry. Those in the know say that a great many of the Famous Films are being made by the best people the producers can get; best directors, best writers, best players, and so on. We believe it's true.

At least one manager is beginning to see the advantages and wisdom of establishing theatres for long-run films, such as "Way Down East" and "Kismet." Griffith is building a theatre in Philadelphia in which to run his pictures and will undoubtedly follow it up with a chain of theatres in the larger cities of the east.

A. H. Woods, the theatrical producer, has found by renting his Chicago playhouse to Griffith for "Way Down East" that he has made a fortune and they are still literally "coining money." He is now seriously considering, it's said, establishing a chain of theatres in New York, Boston, Chicago and Philadelphia just for such productions as "Kismet" and "Passion" occupying two of our legitimate theatres in town, leaving pictures at Griffith's soon be to released, and "The Four Horsemen" having been for a theatre, it's strange that no one has made such plans before.

THE TALMADGES' COOK AND CONTENTS

ARE PEOPLE interested in movies?

Are they?

The crowds that trampled in and out of the Boston American office last Monday from early morning to late at night to bring in their movie test packages proved conclusively that they are.

They came in hordes and then, at the last minute, each seemed to have an idea about a certain picture. Packages were reopened, strings and paper flying everywhere, and the people scratched out and rewrote, then scratched out again.

"Is it Richard Barthelmess or isn't it?" one murmured, then another: "Wyo, this picture is Norma Swanson! She's such and such a number, isn't she?"

And so it went.

The other day Norma Talmadge told a story of what the contest did for her family.

"It's upset the entire place," she said laughing. "Even the cook discovered there was one and she just "went to it. The first pictures seemed easy, so she thought she had the thousand dollars well clinched," as Connie says.

"Every day she got the paper and pored over the contest pictures. She wouldn't do any cooking until she guessed who each player was. It wasn't bad in the beginning, but when the pictures were mashed and half-covered over, we were in danger of starving.

"When I'd come home from the studio I'd find mother, Natalie and sometimes Connie chewing pencils and looking over movie magazines for clews. We're anxious to see the answers now, and as for the cook! If she doesn't win I'm afraid she'll leave. She seemed to feel it a personal affront if Connie and I didn't recognize everybody."

DOROTHY DALTON SIGNS

DOROTHY DALTON is coming back to pictures after a season on the New York stage in the title role of "Aphrodite," she has decided that the screen's best, after all. Famous Players-Lasky have signed her up to play the leading roles in Cecil DeMille's pictures.

Although Miss Dalton has starred in her own right for several years, she is more than glad, she declares, to give up her stardom to be featured in such films as DeMille turns out. A good picture does more for one's popularity than any amount of fleeting lights blazing out one's name in an inferior production, she and public cares about is whether the film is good or bad.

Since her stage appearance Miss Dalton has been vacationing in New York and Palm Beach. She will leave for Hollywood within the next few weeks to start work.

WE'VE JUST HEARD THAT—

MAE MARSH has just written a book, "Screen Acting," giving her experience in pictures as well as advice to others who want to go into films. Miss Marsh will start production soon with her own organization, according to a report sent out by her husband, Louis L. Artos.

THREE AMERICAN companies, Famous Players-Lasky, First National and Goldwyn, have made tremendous offers to Pola Negri, the Polish actress, who plays the part of DuBarry in "Passion." Miss Negri is coming to this country in May and will then decide whether she will make films here or on the continent.

MAURICE TOURNEUR will film H. R. Blackmore's story, "Lorna Doone." He is selecting his players at present and will take them to England to take the pictures in Devonshire County, where the author laid the scenes. One of the costumes worn by Lorna will be an exact reproduction of that in a famous painting that hangs in the National Gallery in London.

PENRHYN STANLAWS, the illustrator, who went out to California over a year ago to learn the movie business from the ground up, has signed up to direct Betty Compson in her first Famous Players picture, "At the End of the World."

Heirs Wanted

Missing Heirs are being sought throughout the world. Many people are today living in comparative poverty who are really rich, but do not know it. You may be one of them. Send for 400-page cloth-bound Index Book, "Missing Heirs and Next of Kin," containing carefully authenticated lists of missing heirs and unclaimed estates which have been advertised for, here and abroad. The Index of Missing Heirs we offer for sale contains thousands of names which have appeared in American, Canadian, English, Scotch, Irish, Welsh, German, French, Belgian, Swedish, Indian, Colonial and other newspapers, inserted by lawyers, executors, administrators. Also contains list of English and Irish Courts of Chancery and unclaimed dividends list of Bank of England. Your name or your ancestor's may be in the list. Send $1.00 (one dollar) at once for book, before 5th edition is exhausted. Established in 1881.

INTERNATIONAL CLAIM AGENCY
Dept. 172, Pittsburgh, Pa.

CUNARD ANCHOR

TRAVEL GUIDE

Passenger and Freight Service
BOSTON to LIVERPOOL
MASSILIA ..... Mar. 2, Noon
ALGERIAN ..... Mar. 9, Noon
ASSYRIA ..... July 8, Noon
N. Y. CHERBOURG, SOUTHAMPTON
IMPERATOR ..... Mar. 15—Apr. 26
AQUITANIA ..... Mar. 26—Apr. 19
MAURETANIA ..... Apr. 2—May 14
NEW YORK, LIVERPOOL
CARMANIA ..... Mar. 5—Apr. 16
CARONIA ..... Mar. 16—Apr. 30
S. S. VICTORIA ..... Mar. 17—Apr. 13
N. Y., LONDONDERRY, GLASGOW
ATHENIA ..... Mar. 5—Apr. 6
COLUMBIA ..... Mar. 26—Apr. 23
CAMERONIA (new) ..... June 1—July 16
N. Y., Plymouth, Cherbourg, Hamburg
SAXONIA ..... Mar. 19—Apr. 30—June
NEW YORK, CHERBOURG, LONDON
ALBANIA (new) ..... Mar. 19—May 3
126 State St., Boston ¶ Tel. Fort Hill 6100

NEW YORK $5.61

Price Includes War Tax
Via Rail and Boat
Latest connecting train from So. Station 5.10. Steamer leaves Providence 8.00. All outside staterooms.
COLONIAL LINE, 196 Washington, Boston
Phone Fort Hill 2780

BAY STATE LINE NEW YORK $25

OUTSIDE STATEROOMS, $1.62
Most Steamships Georgia and Tennessee from Providence 1 p. m. Tickets and staterooms at South Station, Back Bay and Consolidated Ticket Offices.

Fall River Line
To New York
Dual Trade with Tarrier Car
Leave South Station (Daily) ..... 6:00 P. M.
Due New York, Pier 14, N. R. ..... 7:00 A. M.
City Ticket Office, Phone Fort Hill 0100.
67 Franklin St. (or Arch Street)

REAL ESTATE—MISCELLANEOUS

PAINT PRICES LOWER
Western Paint Corp.
PAINT $1.75 Complete Gal. Painting Gal. Outfit
Go Our Prices You Will Save
SOUTH END HARDWARE CO.
1005 Washington St. Tel. Beach 3583
Complete Line in Building Supplies

PLUMBING SUPPLIES
Direct to You. Factory Priced
STATE SUPPLY CO.
19 UNION STREET, BOSTON
Phone Rich. 188

Copper Boilers, Tubing
8 GALLON $5.25; 5 gallon, $6.50; 9 gallon, $7.50; 14 gallon, $10.50; copper tubing 1c to 10c ft. Send for catalog. Mail orders filled. BOSTON HARDWARE CO. 70 Portland St., Boston.

BUNGALOW $35 DOWN
BALANCE $5 a month; price $395; lots $50 up; 10 miles from Boston; 1 hour's ride. Boating, bathing, fishing. D 114 Boston American.

NATICK—$3,400, $500 down, 2 family, 6 rooms each; modern; corner lot; 20 min. Boston & Worcester cars; always rents; owner, 15 Bacon st., Natick. 2U

Plumbing Supply, Sold Direct. BOSTON PLUMBING SUPPLY CO., 1082 Washington. Phone Beach 1100.

PLAY A UKE—EASY TO LEARN
Ukes, $5 to $25. Portland St., Mail orders. No. 137 Portland st. Hay 1696.

REAL ESTATE—ARLINGTON

ARLINGTON 311 Mystic Street—House attached, 7 rooms, all conveniences; rented to two families; price, three-car garage; monthly rents, $60; terms, $1,000 cash; open Sunday. Apply on premises, 311 Mystic st., Arlington. Tel. Brighton 102 R or Harwood 1121.

REAL ESTATE—CAMBRIDGE

FOR SALE
BETWEEN Central and Harvard Sqs. a thoroughly attractive 2-family house, always in demand; modern garage; this easily worth your attention. Price $9,500.
HARRY B. HARRIS & CO.
Central Square.

TWO-FAMILY house of 6 and 7 rooms; electric lights; open plumbing; rents $1600 yearly; price $8,500; terms. 1 Cedar st., Cambridge.

Fine 10-room house, 2 baths, hot water heat; 2-car garage; 2 minutes to Harvard Sq. Price $12,500. Owner, 1 Cherry st., Cambridge. Tel. 1396-R.

REAL ESTATE—CHARLESTOWN

HIGH ST.—One family, 6 rooms, range and gas; $4,500. OWNER, 1 Cedar st., Somerville, tel. 243-M Charlestown.

REAL ESTATE WANTED

WANTED—Land with cottage and boat-house within twenty miles from Boston; must be for sale. Y 126, Boston American.

STORES AND OFFICES

DOCTOR'S office to let, very desirable corner, occupied successful doctor 14 years. Rent $25. 678 Bowdoin st., Dorchester, tel. 3092.

APARTMENTS—CHARLESTOWN

5 ROOMS, gas, hot and cold water, set tubs, $22. 12 Russell st., Charlestown. Tel. Russell st., Charlestown.

APARTMENTS—EVERETT

5 LARGE rooms, all improvements, electric lights, $20 month. 28 West st., phone Everett 2275-W.

APARTMENTS—ROXBURY

6-ROOM apartment, electric lights, all conveniences; rent $25. Inquire of janitress, apartment within 12 minutes' ride from Boston; 6 rooms, steam heat, hot water, $30. 36 Milmont st., Roxbury district.

FURNISHED APARTMENTS

FURNISHED VERY NICE—3 rooms, with bath and light; rent $25 a month; one room pile available March 9. 2266 H Dorchester.

FURNISHED, 3 rooms, bath, hot water, $30 rent. Dor-hester. Tel. 139 Dor. 3 to 7 p. m.

FURNISHED ROOMS—MISCELLANEOUS

HOTEL WATERSTON
9 BUCKINCH PLACE, near subway; hot rooms, all lights, $2 week; special, $1 day; 2 weeks $4. Tel. Beach 1270.

HOTEL ECHO
NICE warm, clean rooms. Tel. Bay 87 week up. 698 Tremont st., tel. Beach 6270.

FURNISHED ROOMS—BACK BAY

FRONT room, suitable for two gentlemen; home, some privileges; references required. 264 Marlboro.

CUMBERLAND ST., 76—3 rooms suitable for housekeeping, reasonable. Call 8 to 5.

FURNISHED ROOMS—BEACON HILL

MYRTLE ST., 124—Furnished room, light housekeeping if desired. Just but water, $5 week.

FURNISHED ROOMS—BROOKLINE

BEACON ST., 75-1 large room, gas, bath, phone; suitable for gentleman. Reduced rate.

FURNISHED ROOMS—CAMBRIDGE

HARVARD—Nice furnished room; private family; 2 minutes from subway. 1 Ash st.

NICELY furnished 3 rooms, bath, hot water, $30. 14 Mt. Pleasant st., Cambridge.

ST. PAUL ST., 9—Nicely furnished room, continuous hot water, reasonable.

FURNISHED ROOMS—DORCHESTER

LARGE, furnished room, suitable for 2 gentlemen; bath, phone. 1 Bowdoin st.

FURNISHED ROOMS—P. SOMERVILLE

GLENN ST., 45—Nicely furnished room; bath; breakfast if desired. Tel. Somerville 1000-W.

FURNISHED ROOMS—ROXBURY

3 CHOICE, sunny rooms and kitchen; all conveniences; 10 minutes to Dudley St. Rent, $25. 104 Mt. Pleasant st.

NORFOLK AVE., 19—Nicely furnished room; bath; suitable for 2 gentlemen; breakfast if desired.

A SUNNY room, furnished, for gentleman; 2 minutes from Dudley St. station. Rent, $6 week. 10 Seek, EDWARDS, 13 Woodbine st.

FURNISHED ROOMS—SOMERVILLE

FURNISHED ROOMS—SOUTH BOSTON

DORCHESTER ST., 377—Furnished front room, suitable for gentleman; bath; phone; $5 week.

FURNISHED ROOMS—SOUTH END

TREMONT ST., 1165—Furnished room, suitable housekeeping; modern; good heat; $5 week.

WASHINGTON ST., 1115, 2d fl., 3 rooms, bath, hot water, $30. 1 Ash st., Cambridge.

W. NEWTON st., 21—Furnished room, suitable for 2 gentlemen; bath; phone; breakfast if desired. Tel. Back Bay 6000.

WEST CONCORD ST., 75—Nicely furnished room; bath; suitable for 2 gentlemen; breakfast if desired. Tel. Connaughton 78.

FEMALE HELP WANTED

WANTED
A First-class Experienced
PERFORATOR
Plenty of work
GREGORY & READ CO.
685 Washington St., Lynn.

Shoe Factory
WANTED—Experienced top stitchers and inner stitchers on women's shoes.
VICTORIA SHOE CO.,
16 New St., East Boston

Spinners Wanted
PIECEWORK, rate, steady work. Apply Superintendent, Mechanics Worsted Mills, 107 Commercial st., Malden.

BOX MAKERS
WANTED—Experienced box makers; must wear wages, good conditions. Apply FIDELITY BOX CO., 1 Fidelity st., Boston, Mass.

EXPERIENCED GIRLS
IN BLANK BOOK binding; two experienced girls wanted; steady work; good wages. 31 Bromfield st., Boston.

EXPERIENCED girl wanted to hand process of impregnated. Apply to hand laundry at 1 Bowdoin st., Somerville. Tel. Somerville 1000-W.

EXPERIENCED stitchers wanted; one and two needle machines; steady work; good wages. 4 Avon st., Boston.

EXPERIENCED stitchers wanted on men's and boys' shoes. Apply to foreman, 1 Bowdoin st., Somerville. Tel. Somerville 1000-W.

FEMALE HELP—MISCELLANEOUS

LADIES, gentlemen: We will train you to be nurses at your home; no hospital; no tuition fees. 700 Dorchester st., Boston. Dept. 1.

$125 month experience unnecessary; free tuition; we train you; write today. Dept. 1, DAVIS SCHOOL OF NURSING, Davis Bldg., Indianapolis, Ind.

MALE HELP WANTED

General Garage Man
WANTED for private garage in Medford. Address D 6, Boston American.

YOUNG MAN
AN elsewhere and work in fast office; variety of knowledge is more than experience. Apply 10 to 12 Monday, 1 to 3 Tuesday, 10 to 12 Wednesday, 1 to 3 Thursday, 10 to 12 Friday. 1 to 3 Saturday. 10 Bromfield st., room 1.

COMPOSITOR
ONLY AT NIGHT. Two-color work. Experience considered. ADVERTISERS PRESS, Inc., 10 Bromfield st.

PRESSMAN
ON jobber work. 2 MERGENTHALER linotypes. Apply to foreman, 10 Bromfield st.

SALESMAN WANTED—Proprietary medicine; specialty; high grade; no competition; exclusive territory; unusual opportunity for right man; references required. Address D 5, Boston American.

MEN to sell goods on commission; exclusive territory; no competition; big money for hustlers. Apply 3 to 5 p. m. 1 Bowdoin st., Somerville. Tel. Somerville 1000-W.

WANTED—Experienced salesman for Boston and suburbs; must be well acquainted with the trade; state salary expected. Address D 4, Boston American.

MALE HELP—MISCELLANEOUS

DOWN GO PRICES
Heavy Black Cowhide Bridle $9c
Other Colors Same Price
UNION HAT CO., 139 Hanover St.
Don't Forget the Number

9 AUTO LESSONS $5
FULL AUTOMOBILE COURSE, $15 and $25. Day and evening classes. Call or write for booklet. 1 Boylston st., Boston.

AUTOMOBILE SCHOOL
9 Dutton terrace, Br. guaranteed thorough course; day and evening classes; $15 and $25. Call or write for booklet. 1 Boylston st., Boston.

WANTED—Experienced salesman to sell to the retail trade; must be well acquainted with the trade; state salary expected. Address D 4, Boston American.

WANTED—Experienced salesman for Boston and suburbs; must be well acquainted with the trade; state salary expected. Address D 4, Boston American.

YOUR FUTURE HOME

A HOME. Your home. Today you are thinking of this home. Stop thinking—act.

A home has been the summit of your ambition. You cannot deny it, no matter who you are, no matter what your business.

A home is the goal of every man's ambition, every woman's hopes. A home means more to the world than any other institution.

This home is yours—but you must act at once. If you do not, the other man will secure it. The Want Ad Section of today's BOSTON AMERICAN contains a description of your home. The home that will realize your ambitions and hopes—a home that will suit your pocketbook.

Read about these homes—before you lay today's paper aside. Then select your home from the

Boston American Real Estate Ads
Read for Profit Used for Results

MAIL HELP—MISCELLANEOUS

BANKRUPT SALE PRICES
UNITED CLOTHING CO.
335 WASHINGTON ST. 335
Remember the Number
$75,000 Stock Selling at 10c to 50c of the $1. Big 10 Days' Sale. READ!

$30 Overcoats and Suits, $4.98

$10 U. S. ARMY RUBBER BOOTS $3.69
RUBBERS 95c

UNITED CLOTHING CO.
335 WASHINGTON ST. 335
Open 8 A. M. to 10 P. M. Sun. 11 to 7 P. M.

AGENTS, CANVASSERS, SALESMEN

SALESMEN—Write for list of linen and full line of shirts, collars, ties, underwear, hosiery and hats. Commission or expense. Apply 10 to 12 Monday, 1 to 3 Tuesday, 10 to 12 Wednesday, 1 to 3 Thursday, 10 to 12 Friday, 1 to 3 Saturday. 10 Bromfield st., room 1.

PIANOS AND MUSICAL INSTRUMENTS

FOR PIANOS
SEE NORRIS
181 TREMONT ST.
Or Write for Full Information
Delivered Free Anywhere New England Home. Headquarters for the celebrated Autophone Player Pianos, also the famous Krakauer, Krauch & Bach and McPhail Pianos. Our player pianos have been taken instead of rubber, new and used pianos of leading makes always in stock. Liberal terms. Liberal trade allowance. Attendance at resd. Open evenings. Tel. Beach 1180.

NEW AND USED BEST BARGAINS PIANOS AND PLAYERS

Steel pianos, $10 up; mahogany upright, $125; Knabe upright, $150; Steinway upright, $175; Krakauer upright, $185; Krauch & Bach and McPhail Pianos. Our player pianos have been taken instead of rubber, new and used pianos of leading makes always in stock. Liberal terms. Liberal trade allowance. Attendance at resd. Open evenings. Tel. Beach 1180.

CLARA PIANOS
THIS week we are offering special inducements in Clara pianos. Prices are $10 to $15 less than elsewhere. Terms, $1 down, $1 weekly. Clara Piano Co., 1 Boylston st., Boston.

SAVE 50c ON THE DOLLAR
Long 17th Year's Bargains—Modernist Clothcraft Suits and Overcoats, $15 to $25
HIGH GRADE TAILOR MADE, TERMINATE SALE SATURDAY. 1 Boylston st., near Tremont st., Boston.

DURRELL'S 1396 WASH ST. ROXBURY
NEW AND USED PIANOS and PLAYERS

BUSINESS OPPORTUNITIES

CHOICE HOTEL PROPERTY
A 47-room hotel, 2 stores, 2 flats, 2 cottages; all rent; 2 stores, 2 flats, 2 cottages; all rent; 2 stores, 2 flats, 2 cottages; all rent;

EDITORIAL PAGE OF THE

BOSTON AMERICAN

Largest Evening Circulation in New England

FEBRUARY 25, 1921
BOSTON

Movie Censorship Strikes at Rights of Democracy

The perennial scheme to censor moving pictures is before the Massachusetts Legislature this year. We suppose it will have the same character of support which has backed it year after year, notwithstanding its constant defeats. There will be the great body of honest and earnest men and women who sincerely believe that motion pictures ought to be censored, but who do not give much consideration to the kind of censorship which is necessary and to the question whether the remedy proposed is worse than the disease because it injures much more important public interests, namely, the right of free speech and free press. There will also be found in alliance with these honest people a little group of grafters, or rather would-be grafters, who hope that those opposed to censorship, in the form suggested, will take them into camp.

Some form of restraint quite as effective, if not more effective in the long run, than the censorship proposed by the censorship advocates could long ago have been passed into law if the advocates of censorship had made a more serious effort to find a method of censorship which would have accomplished that purpose and yet would not have violated the principle of free speech and free writing so precious to a democracy.

One of the greatest and longest struggles for constitutional liberty which our forefathers made was to secure the right to exercise freely whatever means they had of influencing public opinion, and informing public opinion on matters of public interest. The reason that our constitutions declare that the right to speak freely and to write freely shall not be denied, is because, at the time our constitutions were framed, speaking and writing were the only means then known of affecting public opinion and of conveying information. Until the rise of the moving picture speech and press were the only media of intelligence.

But the moving picture, like the newspaper, is today a powerful means of influencing public opinion as well as giving entertainment. All great propagandist agencies use the moving picture and during the war all the governments used it for all kinds of purposes affecting public opinion. Our government acknowledged its great service and the French government declared that it was chiefly responsible for the success of the greatest loan the French people ever raised.

Probably more than twenty times as many people see our moving pictures every day in the United States than read the newspapers at the time our forefathers embalmed the freedom of speech and writing in our constitutions. To put this great propaganda power in the control of appointed censors whose judgment must to all practical purposes be arbitrary and discretionary and beyond the control of any superior authority, ought to be unthinkable to those who give the matter any thought and who appreciate the necessity of keeping the agencies of conveying intelligence and influencing public opinion free.

That there are, nevertheless, so many good people and intelligent people who advocate for publicity censorship is a sad commentary upon the fact that rights which we inherit, however necessary and precious, we hold in little esteem; it is only the rights we have to struggle for that we value.

Women largely comprise the advocates of censorship. This is natural and springs from a characteristic of women that no one could fail to applaud; but in attempting to meet an evil, consideration of relative values ought to be given. Especially there ought to be a most careful search for a method which would accomplish the purpose and yet not invade fundamental rights and strike at a great pillar in the Temple of Liberty. The vice in unrestrained exhibition of moving pictures can be adequately regulated without violating any important rights of democracy.

About Judge Landis, Palmer and One Woodrow Wilson

The impeachment of Judge Landis will never come to the point of trial. The sense of proportion is strong in the American mind. And even a dull mind could not fail to see the absurdity of putting Judge Landis on trial before the Senate for an act of leniency to a tempted and erring young man, while higher officials who have contemptuously trampled upon the mandates and guarantees of the Constitution and the laws go scot free.

So long as Woodrow Wilson was not impeached for spending millions of the public funds and spilling the blood of hundreds of young American men in a privately conducted and wholly unlawful military expedition against Russia, and so long as his Secretaries of State and Treasury and War Departments are not impeached or prosecuted for the unlawful expenditure of public moneys and the unlawful assistance to foreign factions recruiting and inciting war upon governments with which the United States is not at war, so long would the spectacle of the Senate sitting as a High Court of Justice to try a Federal judge for an alleged error of judgment provoke universal derision.

* * *

It might be remarked, also, that if any Senator hungers and thirsts with unappeasable desire for an impeachment trial, one A. Mitchell Palmer offers a shining mark for probably successful prosecution before the Senate or in the regular courts. Both as Attorney-General and as Custodian of Alien Property the acts of Mr. Palmer were more detrimental to the honor of the United States, more contemptuous of the plain words of solemn treaty obligations, more defiant of the guaranteed rights and liberties of aliens and citizens alike, and more morally criminal—and we think more legally criminal—than the combined acts charged to the men whose property he seized and whose arrests he ordered, without warrant or justification of law. The Senate that would sit to try Judge Landis, while A. Mitchell Palmer was not called to account for his deeds, would be the laughing stock of the United States.

Law and Order

Some persons only learn a law so as to be able to break the law. They are rather proud of their lawlessness or they would not tell of it when they break over the law.

If any law is a poor one the more it is lived up to the sooner its flaws and defects will be discovered and corrected.

It is foolish for human beings—thinking animals—to try to circumvent the law. Laws in this country can be changed if sentiment is strong enough.

Trying to evade the law, talking against efforts of the lawmakers, with no real reason except to be a kicker or to show that you care little for law and order is to show that you belong to a low order of mentality.

Know the laws, live up to them, watch results and then cast our influence to make others want to do the same.

Sad, if It Wasn't for Hope in the Future

—AS IT OUGHT TO BE—
(AND WILL BE SOME DAY)
THE OFFICE SEEKS THE MAN
YOUR COUNTRY ASKS YOU TO HONOR AND SERVE IT BY ACCEPTING APPOINTMENT TO PUBLIC OFFICE.
GOVERNMENT JOB
ABILITY
HONESTY
CONSCIENTIOUSNESS

More Truth Than Poetry

Why Spoil a Good Thing?

By S. E. KISER

WHEN I am starting home, at night,
I have the hope that we shall meet;
She always puts my cares to flight
Just by her presence in the street.
Her pretty nose and mouth and eyes
And neck and chin and cheeks and hair
Have made me glad when, otherwise,
I might not have been free from care.

I'VE never heard her voice; I know
Not what her native town may be;
Perhaps she comes from Broken Bow
Or Tuckahoe or Manistee;
She may have many friends or few
Who call her Mabel, Maude or Pearl;
But be it Jane or Sal or Sue
I'm glad that she was born a girl.

SHE may have left a daily task
As I start homeward, full of cheer;
I've never halted her to ask,
And cannot make the matter clear;
She may be married and possess
An unappreciative mate;
But, anyhow, I like to guess
That she has missed so hard a fate.

SHE has not failed to smile at me,
But I shall never risk the chance
Of spoiling what, as you may see,
Is something very like romance!
I'll still be gladdened as we pass,
The thing shall go no further, though;
She may consider me an ass,
Why stop to let her tell me so?

WHY THE MYSTERIOUSNESS?

"Do you think you could manage to slip us something in a teapot?" he asked as the waiter laggered to get the order.

"I might; but why do you want it in a teapot? Are you a prohibition officer?"

Letters to the Editor

Editor Boston American:

More than three years have passed and the working class government of Russia still holds its own. No army in all history has suffered such misery and privation as have the iron battalions of the Soviet Republic. Never have soldiers of any land "gone forth to brave the terrors and tortures of war with as lofty ideals and principles as have inspired the defenders and guardians of the Russian Revolution. The workers in America little realize what their brethren in the Workers' Republic have endured so that Czarism might not be re-established. The soldiers of the Red Army have defeated, overwhelmingly on all fronts those who wished to undermine the work of the Russian revolutionists. But Russia is in need today. Its 180,000,000 men, women and children are hungry, sick and cold. They are looking to America for succor, not in the form of charity, but in the way of clothes, machinery, foodstuffs and medicine supplies for which the Soviet government is ready and willing to pay in gold. Russians by the tens of thousands have entered into the Valley of Death because of the heartlessness and appalling brutality of a certain element in this country who fear a government of, by and for the workers.

When will the class conscious workers of the United States, true to the spirit of its martyred dead, demand that this government recognize the Soviet Republic of Russia, so that a mighty nation may continue to live and play its destined role in the history of mankind? VICTOR GERTLIN.

Dorchester, Mass., Jan. 28, 1921.

Instructive District Nursing Association
661 Massachusetts Avenue,
Boston, Mass.

Editor Boston American:

Dear Sir—Please accept the most cordial thanks for your courtesy and co-operation in helping this association in its campaign for money during the last month.

Sincerely yours,
KATHERINE B. CODMAN.
February 8.

WHO SAYS THE RICH HAVE NO SENSE OF HUMOR?

A lot of newly-rich people got up a monkey wedding at Palm Beach not long ago. Palm Beach would be pretty dull if marriage were always taken seriously there.

Ye TOWNE GOSSIP

Registered U. S. Patent Office

By K. C. B.

WASHINGTON, D. C., Feb. 22.

I WAS hanging around.
IN THE corridors.
OUTSIDE THE doors.
WHERE THE Senate sits.
AND LYING in wait.
FOR A Senator.
FROM MY old State.
AND WONDERING.
IF HE'D be glad.
I LOOKED him up.
AND, ANYWAY.
HE CAME at last.
AND TRIED to look glad.
AND SHOOK my hand.
AND WE sat down.
AND RIGHT away.
HE STARTED to tell.
WHAT A very good day.
THE SENATE had had.
AND HOW it had passed.
APPROPRIATION BILLS.
FOR EIGHT hundred millions.
AND HE seemed quite pleased.
THEY'D DONE so well.
AND I wanted to ask him.
IF THE bills had carried.
JUST ONE hundred millions.
IF MAYBE he'd have figured.
THEY'D HAD a rotten day.
BUT JUST being a voter.
AND A humble tax payer.
IT WAS none of my business.
AND I didn't do it.
BUT SOMEHOW or other.
I'D HAVE felt a lot better.
IF HE hadn't been so pleased.
AND BETTER yet.
IF HE'D cried a little.
AND APOLOGIZED.
AND HAD tried to explain.
HOW THEY had to do it.
AND COULDN'T help it.
AND WHILE we were talking.
A LOT of other Senators.
CAME THROUGH the doors.
AND ALL were happy.
AND THERE I was.
AS THE sole representative.
OF THE common people.
WHO HAD to pay.
THE EIGHT hundred millions.
AND A whole lot more

I THANK you.

A MIRACLE OF HEALING

By Edith Davids.

Manila, P. I., December, 1920.

"AMERICANS wrought in these islands the greatest sanitary achievement in history," said the Old Timer, as he motored me over to Tondo, Manila's Malay town.

Scourges had constantly swept the Philippines. A hundred thousand people in a year died of cholera. Smallpox carried off half as many. The most dreaded disease of all times and nations—leprosy—roamed unchecked. Epidemics of bubonic plague were frequent.

A REMARKABLE young American, Dr. Victor G. Heiser, took charge of health conditions. Bubonic plague he wiped out; cholera he controlled. Lepers were segregated in the beautiful island colony, Culion. Smallpox practically disappeared.

There are today, besides the General Hospital, which has nearly five hundred beds, sixteen public hospitals in these islands. Twenty-seven of the forty-odd provinces possess medical laboratories. Free public dispensaries number 562.

IN a stream of Oriental and tropical life we crossed the Bridge of Spain, which spans the narrow Pasig River.

When the Americans came over, Tondo was a mass of nipa-palm shacks, almost without streets. The shacks were raised on stilts. Tropical rank flooded the ground. Through the interstices of the rattan floors the natives threw the family rejecta. The Americans hewed through the quarter windcleansing thoroughfares. Sanitarians armed with pails of disinfectant crawled underneath the shacks. Drains were dug—there was not a sewer east of Suez!

The American bishop, Brent, built a hospital in Tondo—St. Luke's. Dr. Burdette, the distinguished American surgeon in charge, showed me over the wards.

ONE of the great surprises of my trip ensued. Dr. Burdette made a remark. I caught only the last word, "Igorrotes." Before my mind's eye flashed a picture of a gory human head spiked on a tall spear, around it savage Igorrote head-hunters circling in weird ceremonial dance. The scene faded out, and I was standing there in the immaculately white, modernly appointed surgery with an alert young Filipino physician and five sparkling-faced little Filipino nurses. Dr. Burdette repeated the remark:

"They are all Igorrotes!"

A Moro girl, in picturesque native garb, shared the stateroom with me on my return northward from a trip down to Jolo in Mohammedan Sululand. She was a graduate of the university in this city and a nurse in the hospital at Zamboanga!

LEAVING Zamboanga, the steamer stopped at Cebu and Dumaguete in the central Philippines.

The oldest town in the island, Cebu, in, next to Manila, the largest and most important. The drama and tragedy of Magellan's life closed there. Believed like the Bambino of Rome, there reposes in the Augustinian Church a small figure of the Infant Christ, given by the noble explorer to the wife of Cebu's tribal chief when he planted the standard of Spain on Philippine soil, twenty-nine years after Columbus raised it on the shores of America.

To visit this famed Santo Nino of Cebu, we traversed Calle Colon, the most ancient street in the islands. Its white vista, narrow and balconied with the native hardwoods that last forever, still permeated with the old regime of things Spanish. The main thoroughfare of the town led out to the new order of things American, past the high and trade schools and the beautiful Southern Islands Hospital, screened with purple bloom.

THE fountain that commemorates Cebu's fine water supply marked its end. The sanitary water supply was created in the Philippines by the Americans. Not an artesian well had been drilled until they arrived. There are now more than two thousand. They have cut the death rate in two.

These wells stand for something more than physical health. Mrs. Hibbard, the wife of the president of the immense Silliman Institute at Dumaguete, explained their influence in the life of the community:

"In the cool of the evening the people gather at the well, as they did in Bible times. They drink there of the living waters of American ideals."

The Spectator

THE DAY OF ALCOHOL

THE day of alcohol is not past; it is coming.

When you say alcohol most of the world takes it that you are speaking of something to drink, or, rather, something that makes drinks lively and wicked.

It is true that alcoholic beverages have occupied a deal of space in the poetry, hilarity, jollification, disputation and degradation of mankind. But its use in industry, while not so vivid in appeal to the imagination, is really more considerable.

THE average person will be surprised, says HARRY A. MOUNT, to learn that the Eighteenth Amendment is not all about prohibition. As a matter of fact it is fully as much a law to promote and encourage the use of alcohol as it is to stop it. Here it is:

"An act to prohibit intoxicating beverages and to regulate the manufacture, production, use and sale of high-proof spirits for other than beverage purposes and to secure an ample supply of alcohol and promote its use in scientific research and in the development of fuel, dye and other lawful industries."

FEW of us realize the enormous extent to which we are dependent, one way or another, upon alcohol. In 1919 there were made in this country sixty million gallons of denatured alcohol.

By denatured alcohol is meant that which has been rendered unfit for internal use, because nauseous or hurtful chemicals have been introduced.

It is well nigh impossible to list all the ways in which alcohol is employed. Many of the most vital industries depend absolutely upon it.

It is the universally employed solvent and preservative for perfumes and toilet waters.

Some idea of the variety of its uses may be got from this very fragmentary list, for it is used in large quantities by makers of:

Stains, varnishes, polishes and the like.
Celluloid and similar substances.
Felt hats and other hats.
Smokeless powders and other explosives.
Soaps, washing powders and dyes.
Electric light filaments.
Surgical dressings, matches and fireworks.
Photographic plates and papers.
Besides rubber, artificial silk, inks and many other things.

BUT most important of all, perhaps, will be the use of alcohol as a fuel for interior combustion engines.

The use of the gasoline engine is one of the most amazing developments in the realm of modern industry. It is an age of automobiles. They have changed the aspect of the city and the mode of life and labor in the country. They are being turned out by the thousand daily in factories all over the United States. The motor car has driven the horse from the city boulevards, and the tractor is replacing him upon the farm.

The question has often been raised as to the permanence of our gasoline supply. We know that it comes from the veins of the earth and that no man has any idea of how long it is going to last. Already the chemists are looking about to find something to take its place.

And the main direction in which there is any hope is that of alcohol. The United States Geological Survey predicts that petroleum, from which gasoline is made, will reach its peak of production in about two years. Up till now we have been regarding its store as unlimited, but the time is undoubtedly not far off when we will have to find some substitute, or else a vast amount of machinery will be dead on our hands.

That substitute will very probably be some sort of alcohol. Experiments are being made, and the reports are encouraging. A new motor fuel with an alcohol base has been tried out by airplanes in the mail service with gratifying results. The claim is made that it delivers more power per gallon, does not carbonize and saves considerably in lubricating oil.

ANY plant or fruit rich in starch or sugar can be fermented and made to yield alcohol. Also any wood or weed, sawdust or stalks, will yield alcohol; but to get this result the cellulose in the material must be first turned to sugar and then fermented, and no economical process has yet been invented to do this.

It is a safe guess, however, to predict that, as yesterday was the day of coal, and today is the day of petroleum, so tomorrow will be the day of alcohol.

Shafts of Sunshine

"Both bandits" we read, "were masked and one armed." Banditting must be soft when cripples take it up.

* * *

Where there is will there's an air.

* * *

In a weekly magazine: "Waited with baited breath." That's a bootlegger's yarn.

* * *

Advice and castor oil are easy to give but hard to take.

* * *

It's easy to make a man believe that literature is on the decline when his poem is returned to him unprinted.